



Petronia County Road 9 Tract

42 +/- Acres (\$3,163/acre) | Lowndes County, AL | \$132,837



National Land Realty
9 N. Conception St.
Mobile, AL 36602
NationalLand.com

Clint Flowers, ALC
Office: 855-657-5263
Cell: 251-387-0787
cflowers@nationalland.com

Tom Leatherbury, Jr.
Office: 855-657-5263
Cell: 251-422-5643
Fax: 888-672-1810
Tleatherbury@nationallandrealty.com

The above information is from sources deemed reliable, however the accuracy is not guaranteed.
National Land Realty assumes no liability for error, omissions or investment results.



PROPERTY SUMMARY

This timber and hunting investment is located less than 2 miles south of Highway-80 between Tyler and Lowndesboro. It has 680± feet of frontage on CR-9, utilities are available, and the area is known for trophy deer and turkey hunting, which is supplemented by the adjoining farm land and other farms scattered around nearby. Timber types include 21± acres of merchantable 2007 pine plantation, 9± acres of 2009 pine plantation, and 12± acres of mature hardwood. Property may be divisible along the road frontage. Contact Clint Flowers at 855.NLR.LAND for more information.



ACREAGE BREAKDOWN

42 +/- Acres

ADDRESS

0 County Road 9
Benton, AL 36758

LOCATION

Contact listing agent for
directions

PROPERTY HIGHLIGHTS

- Potential Homesite
- CR-9 Paved Road Frontage
- Pine Plantation & Hardwood Timber
- Deer, Turkey & Small Game
- Utilities Nearby





0.3 km

600 ft

All boundary lines noted in pictures, aerials or maps should be considered estimates and not relied on as legal documents or descriptions.

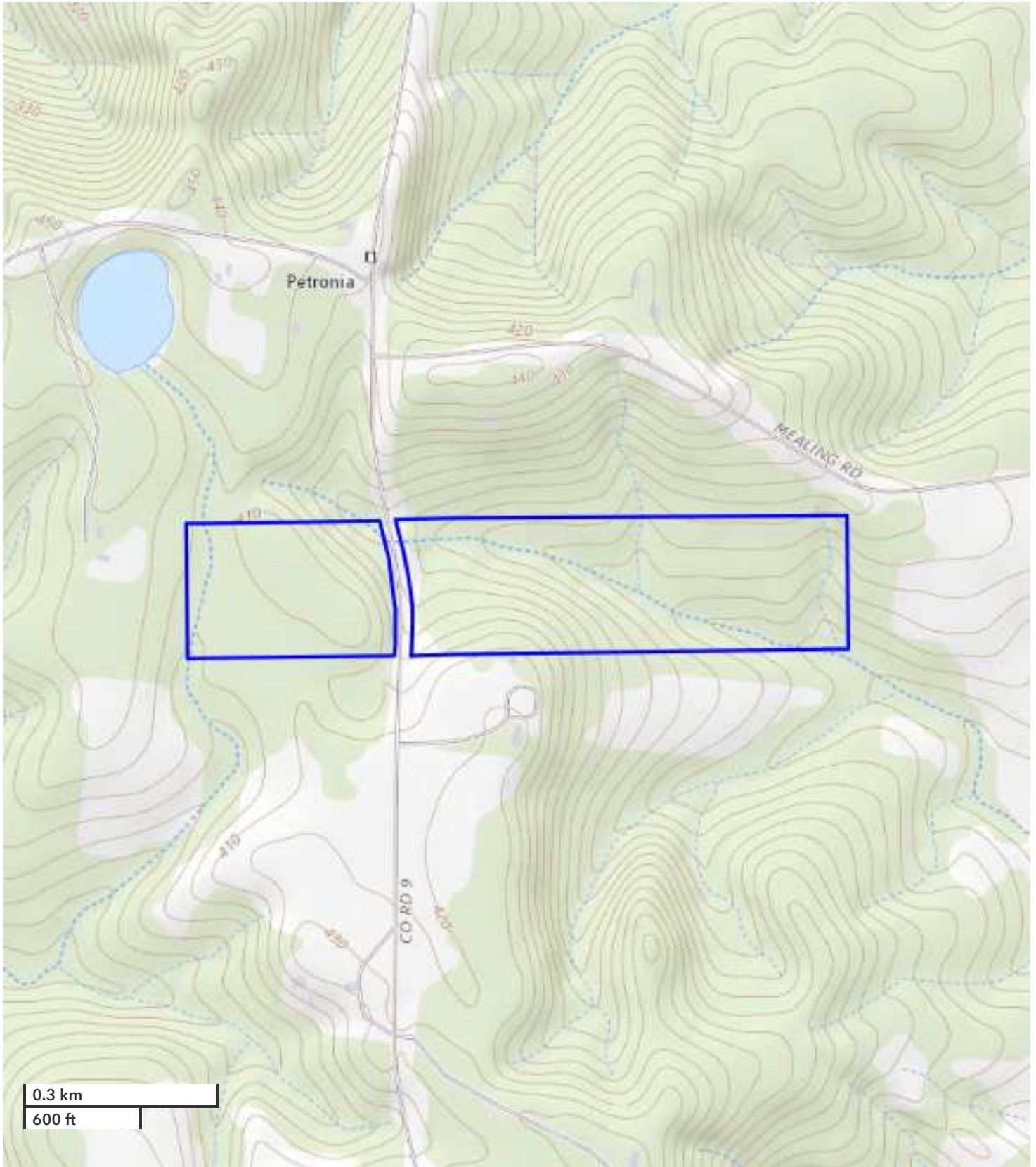

All boundary lines noted in pictures, aerials or maps should be considered estimates and not relied on as legal documents or descriptions.



National Land Realty
9 N. Conception St.
Mobile, AL 36602
NationalLand.com

Clint Flowers, ALC
Office: 855-657-5263
Cell: 251-387-0787
cflowers@nationalland.com

Tom Leatherbury, Jr.
Office: 855-657-5263
Cell: 251-422-5643
Fax: 888-672-1810
Tleatherbury@nationallandrealty.com

The above information is from sources deemed reliable, however the accuracy is not guaranteed.
National Land Realty assumes no liability for error, omissions or investment results.

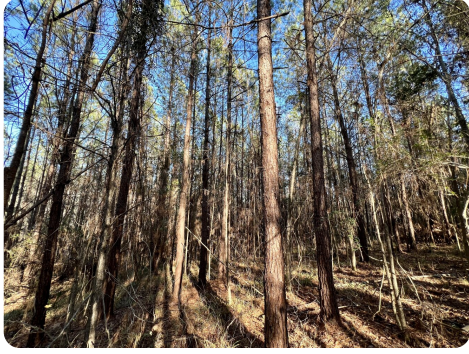

National Land Realty
9 N. Conception St.
Mobile, AL 36602
NationalLand.com

Clint Flowers, ALC
Office: 855-657-5263
Cell: 251-387-0787
cflowers@nationalland.com

Tom Leatherbury, Jr.
Office: 855-657-5263
Cell: 251-422-5643
Fax: 888-672-1810
Tleatherbury@nationallandrealty.com

The above information is from sources deemed reliable, however the accuracy is not guaranteed.
National Land Realty assumes no liability for error, omissions or investment results.



National Land Realty
 9 N. Conception St.
 Mobile, AL 36602
NationalLand.com

Clint Flowers, ALC
 Office: 855-657-5263
 Cell: 251-387-0787
cflowers@nationalland.com

Tom Leatherbury, Jr.
 Office: 855-657-5263
 Cell: 251-422-5643
 Fax: 888-672-1810
Tleatherbury@nationallandrealty.com

The above information is from sources deemed reliable, however the accuracy is not guaranteed.
 National Land Realty assumes no liability for error, omissions or investment results.

REAL ESTATE BROKERAGE SERVICES DISCLOSURE – RULE 790-X-3.13(1)

THIS IS FOR INFORMATION PURPOSES. THIS IS NOT A CONTRACT.

Alabama law requires you, the consumer, to be informed about types of services which real estate licensees may perform. The purpose of this disclosure is to give you a summary of these services.

A SINGLE AGENT is a licensee who represents only one party in a sale. That is, a single agent represents his or her client. The client may be either the seller or the buyer. A single agent must be completely loyal and faithful to the client.

A SUB-AGENT is another agent/licensee who also represents only one part in a sale. A sub-agent helps the agent represent the same client. The client may be either the seller or the buyer. A sub-agent must also be completely loyal and faithful to the client.

A LIMITED CONSENSUAL DUAL AGENT is a licensee for both the buyer and the seller. This may only be done with the written, informed consent of all parties. This type of agent must also be loyal and faithful to the client, except where the duties owed to the client conflict with one another.

A TRANSACTION BROKER assists one or more parties, who are customers, in a sale. A transaction broker is not an agent and does not perform the same services as an agent.

*Alabama law imposes the following obligations on all real estate licensees to all parties, no matter their relationship:

1. To provide services honestly and in good faith;
2. To exercise reasonable care and skill;
3. To keep confidential any information gained in confidence, unless disclosure is required by law or duty to a client, the information becomes public knowledge, or disclosure is required by law or duty to a client, the information becomes public knowledge, or disclosure is authorized in writing;
4. Present all written offers promptly to the seller;
5. Answer your questions completely and accurately.

Further, even if you are working with a licensee who is not your agent, there are many things the licensee may do to assist you. Some examples are:

1. Provide information about properties;
2. Show properties;
3. Assist in making a written offer;
4. Provide information on financing.

You should choose which type of service you want from a licensee, and sign a brokerage service agreement. If you do not sign an agreement, by law the licensee working with you is a transaction broker.

The licensee's broker is required by law to have on file an office policy describing the company's brokerage services. You should feel free to ask any questions you have.

The Alabama Real Estate Commission requires the real estate licensee to sign, date, and provide you a copy of this form. Your signature is not required by law or rule, but would be appreciated.

Agent Print Name

Consumer Print Name

Agent Signature

Consumer Signature

Date

Date

***THIS IS NOT A CONTRACT.**