



Caney Branch Hunting & Timber Tract

68.22 +/- Acres | Bullock County, AL | \$329,000



National Land Realty
10270 Highway 80 E
Montgomery, AL 36117
NationalLand.com



Dale Hurst
Office: 855-384-5263
Cell: 334-782-1240
Fax: 864-331-1610
Dhurst@nationalland.com

The above information is from sources deemed reliable, however the accuracy is not guaranteed.
National Land Realty assumes no liability for error, omissions or investment results.



PROPERTY SUMMARY

Turnkey hunting tract with planted Loblolly pines, food plots, and shooting houses in a great area for deer and turkey hunting. This tract is located just a couple miles north of Swift Plantation and a couple of miles west of Enon Plantation, both known for high deer numbers, large bucks, and plenty of turkeys. Good site index for growing pine timber and great access with paved county road frontage. Caney Branch meanders through the tract and could provide the water source for a nice pond site. Power and water are available at the road for those wanting to build a cabin. Tracts this size aren't available often and don't stay on the market long. Don't wait to take a closer look at this turnkey hunting tract. The seller is motivated to sell, just in time for the January rut. Survey available. Call Dale Hurst at 334-782-1240 for more information or to schedule a showing.



ACREAGE BREAKDOWN

68 +/- acres (65 +/- Loblolly Pine, 3 +/- acres food plots/ROW)

ADDRESS

000 County Road 35
Midway, AL 36053

LOCATION

From Union Springs, AL take US 82 East for 9 miles. Turn left onto CR 35 at Three Notch, AL and travel 1.7 miles, property is on the right.

PROPERTY HIGHLIGHTS

- Loblolly Pine
- Food Plots
- Shooting Houses
- Power and Water



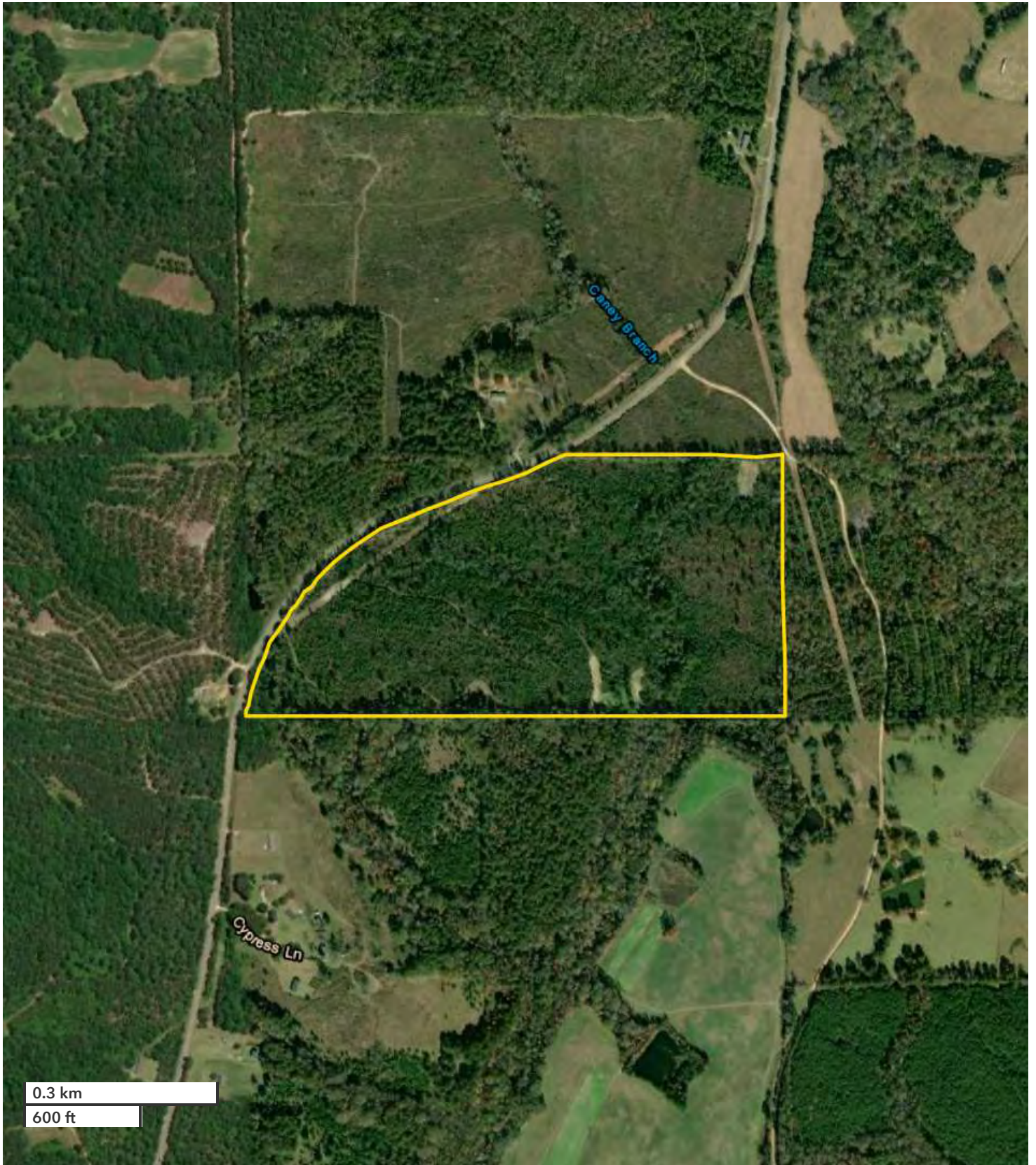

All boundary lines noted in pictures, aerials or maps should be considered estimates and not relied on as legal documents or descriptions.

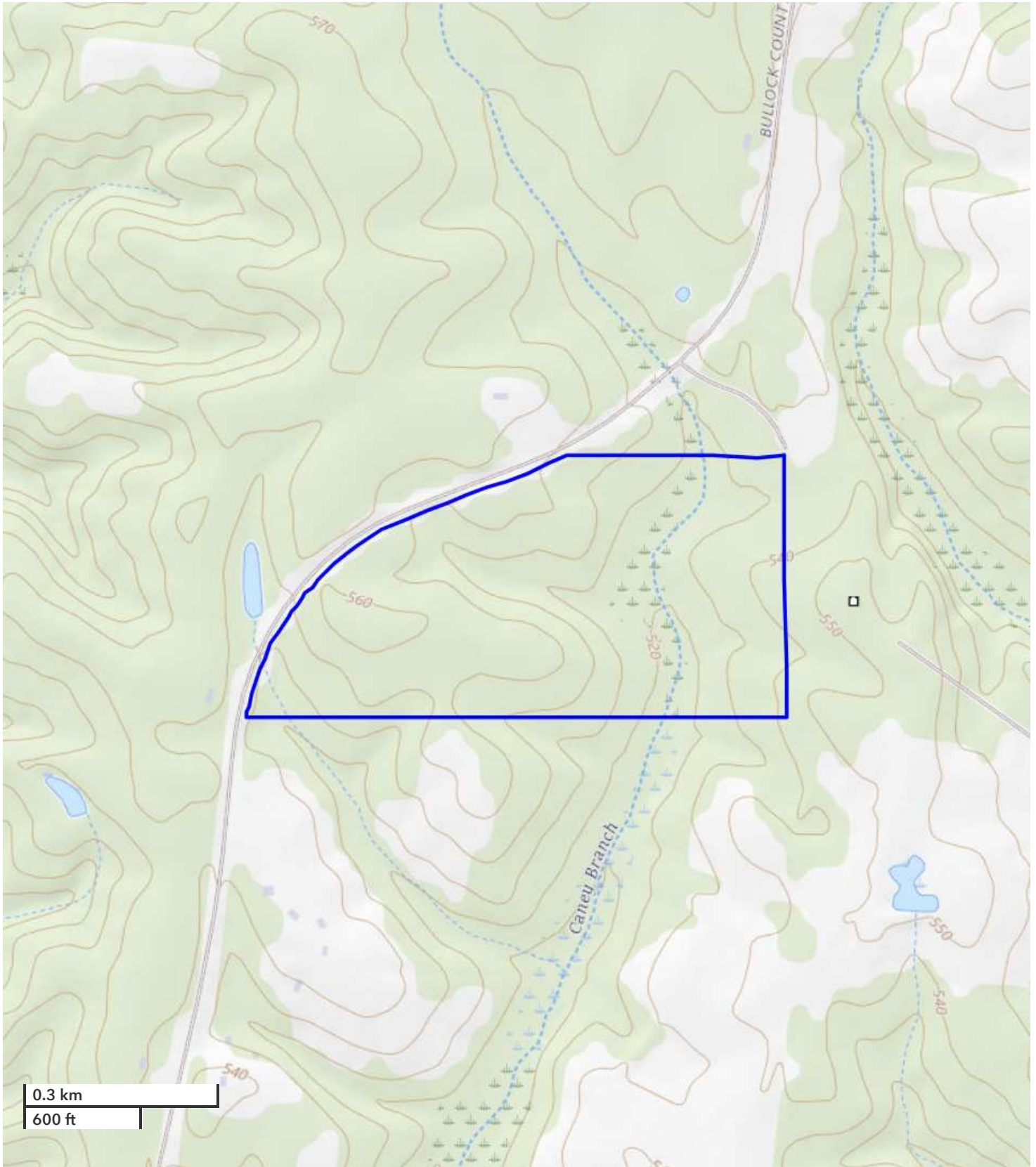

All boundary lines noted in pictures, aerials or maps should be considered estimates and not relied on as legal documents or descriptions.



**NATIONAL
LAND
REALTY**

National Land Realty
10270 Highway 80 E
Montgomery, AL 36117
NationalLand.com



Dale Hurst
Office: 855-384-5263
Cell: 334-782-1240
Fax: 864-331-1610
Dhurst@nationalland.com

The above information is from sources deemed reliable, however the accuracy is not guaranteed.
National Land Realty assumes no liability for error, omissions or investment results.



National Land Realty
10270 Highway 80 E
Montgomery, AL 36117
NationalLand.com



Dale Hurst
Office: 855-384-5263
Cell: 334-782-1240
Fax: 864-331-1610
Dhurst@nationalland.com

The above information is from sources deemed reliable, however the accuracy is not guaranteed.
National Land Realty assumes no liability for error, omissions or investment results.

REAL ESTATE BROKERAGE SERVICES DISCLOSURE – RULE 790-X-3.13(1)

THIS IS FOR INFORMATION PURPOSES. THIS IS NOT A CONTRACT.

Alabama law requires you, the consumer, to be informed about types of services which real estate licensees may perform. The purpose of this disclosure is to give you a summary of these services.

A SINGLE AGENT is a licensee who represents only one party in a sale. That is, a single agent represents his or her client. The client may be either the seller or the buyer. A single agent must be completely loyal and faithful to the client.

A SUB-AGENT is another agent/licensee who also represents only one part in a sale. A sub-agent helps the agent represent the same client. The client may be either the seller or the buyer. A sub-agent must also be completely loyal and faithful to the client.

A LIMITED CONSENSUAL DUAL AGENT is a licensee for both the buyer and the seller. This may only be done with the written, informed consent of all parties. This type of agent must also be loyal and faithful to the client, except where the duties owed to the client conflict with one another.

A TRANSACTION BROKER assists one or more parties, who are customers, in a sale. A transaction broker is not an agent and does not perform the same services as an agent.

*Alabama law imposes the following obligations on all real estate licensees to all parties, no matter their relationship:

1. To provide services honestly and in good faith;
2. To exercise reasonable care and skill;
3. To keep confidential any information gained in confidence, unless disclosure is required by law or duty to a client, the information becomes public knowledge, or disclosure is required by law or duty to a client, the information becomes public knowledge, or disclosure is authorized in writing;
4. Present all written offers promptly to the seller;
5. Answer your questions completely and accurately.

Further, even if you are working with a licensee who is not your agent, there are many things the licensee may do to assist you. Some examples are:

1. Provide information about properties;
2. Show properties;
3. Assist in making a written offer;
4. Provide information on financing.

You should choose which type of service you want from a licensee, and sign a brokerage service agreement. If you do not sign an agreement, by law the licensee working with you is a transaction broker.

The licensee's broker is required by law to have on file an office policy describing the company's brokerage services. You should feel free to ask any questions you have.

The Alabama Real Estate Commission requires the real estate licensee to sign, date, and provide you a copy of this form. Your signature is not required by law or rule, but would be appreciated.

Agent Print Name

Consumer Print Name

Agent Signature

Consumer Signature

Date

Date

***THIS IS NOT A CONTRACT.**