

Richland Parish

Assessor's Office

Emmett "Lee" Brown III, Assessor

LEWIS, SHARON KAY HART AND ETAL

Address: N/A

Legal: 534 ACRES: S2 OF SW4, SW4 OF SE4 SEC. 2 (LESS A 55' STRIP). ALSO ALL THAT

Parcel: 0500082800

RPID: 10566

Acres: 0

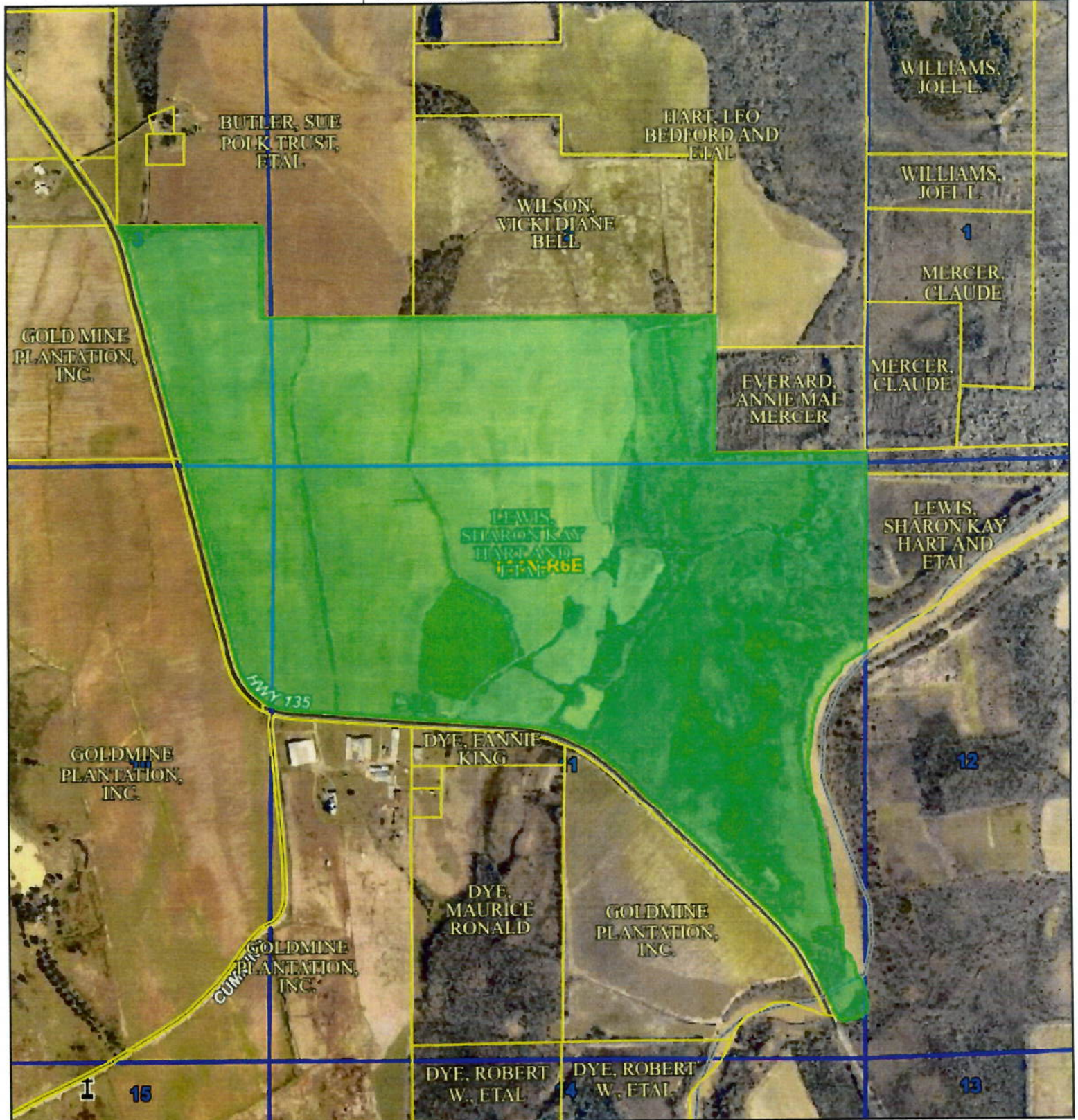

Date Created: 11/17/2023
Created By: actDataScout

1 inch = 1162 feet

This map should be used for reference purposes only and should not be considered a legal document. While every effort has been made to ensure the accuracy of this product, the publisher accepts no responsibility for any errors or omissions nor for any loss or damage alleged to be suffered by anyone as a result of the publication of this map and the notations on it, or as a result of the use or misuse of the information provided herein.

Emmett "Lee" Brown, III
 Richland Parish Assessor
 708 South Julia Street, Room 115
 Rayville, LA 71269

2024 PARCEL LISTING

Parcel#0500082800

OWNER
 LEWIS, SHARON KAY HART AND ETAL
 C/O SHEILA HART JENNINGS
 10428 TUNICA TRACE
 ST. FRANCISVILLE, LA 70775-0000

PARCEL# 0500082800

Parcel Number	Parcel Type	Ward	Physical Address	Map Number
0500082800	RE	05		

LOCATIONS- PARCEL#0500082800

Subdivision	Lot	Block	Section	Township	Range	Tract	Part	Condo

ITEMS- PARCEL#0500082800

Description	Assessed Value	Homestead Value	Market Value	Units	IIS Units
1 AG. LAND CLASS II - Use Value	8,850			251.00	0.00
2 AG. LAND CLASS III- Use Value	6,840			263.00	0.00
3 FRSHWTR. MARSH - Use Value	150			20.00	0.00
Item Totals	15,840			534.00	0.00

LEGAL DESCRIPTION- PARCEL#0500082800

534 ACRES: S2 OF SW4, SW4 OF SE4 SEC. 2 (LESS A 55' STRIP). ALSO ALL THAT PORTION OF NE4 OF SE4 SEC. 3 WHICH LIES E OF MON-WINNS. HWY (LESS A 595' STRIP) ALL THAT PART OF SE4 OF SE4 SEC. 3 LYING E OF MONROE-WINNSBORO HWY; ALL THAT PART OF NE4 SEC 10 LYING E & N OF MON-WINNS. HWY; & ALL THAT PART OF SEC. 11 LYING N & E OF MON-WINNS. HWY. & W OF BIG CREEK, ALL IN T14N R6E; BK 201/462.AG EXEMPT (Exempt - Do not use BK 520/780

NOTES:
 BK 520/780 DONATION FROM DOROTHY HART TO:
 SHARON KAY HART LEWIS 1/3 INT
 MARSHALL LEO "BUBBA" HART, SR. 1/3 INT
 SHELIA RENE' HART JENNINGS 1/3 INT

SS 5 & 6 EXEMPT- T/H-470 & 460 BARN-220
 ///0500023500

DEED INFORMATION

Type	Deed Number	Recorded	Book	Page	Sales Price
Donation	374612	05 / 01 / 2017	520	780	0.00
UNKNOWN		01 / 01 / 1990			0.00

CURRENT OWNERSHIP

IIS	Owner Name	Primary	% Owned	% Tax From
NO	LEWIS, SHARON KAY HART AND ET	YES	100.0000	100.0000 05/01/2017

PRIOR OWNERSHIP

IIS	Owner Name	Primary	% Owned	% Tax From	To
NO	HART, DOROTHY LEE BOWLIN	YES	100.0000	100.0000 01/01/1990	05/01/2017

Emmett "Lee" Brown, III
Richland Parish Assessor
708 South Julia Street, Room 115
Rayville, LA 71269

2024 PARCEL LISTING

Parcel#0500082800

PARISH TAXES

<u>Millage</u>	<u>Mills</u>	<u>Taxpayer</u>	<u>Homestead</u>
ASSESSMENT DISTRICT	8.00	126.72	0.00
GENERAL FUND OUTSIDE	5.92	93.77	0.00
HEALTH	1.17	18.53	0.00
LAW ENFORCEMENT	11.93	188.97	0.00
LIBRARY MAINTENANCE 1	4.00	63.36	0.00
PH SCHOOL CONSTITUTION	9.70	153.64	0.00
PH SCHOOL MAINTENANCE	9.57	151.59	0.00
SCHOOL DISTRICT #4	22.00	348.48	0.00
TENSAS LEVEE DIST.	4.71	74.61	0.00
Totals	77.00	1,219.67	0.00

Richland Parish

Assessor's Office

Emmett "Lee" Brown III, Assessor

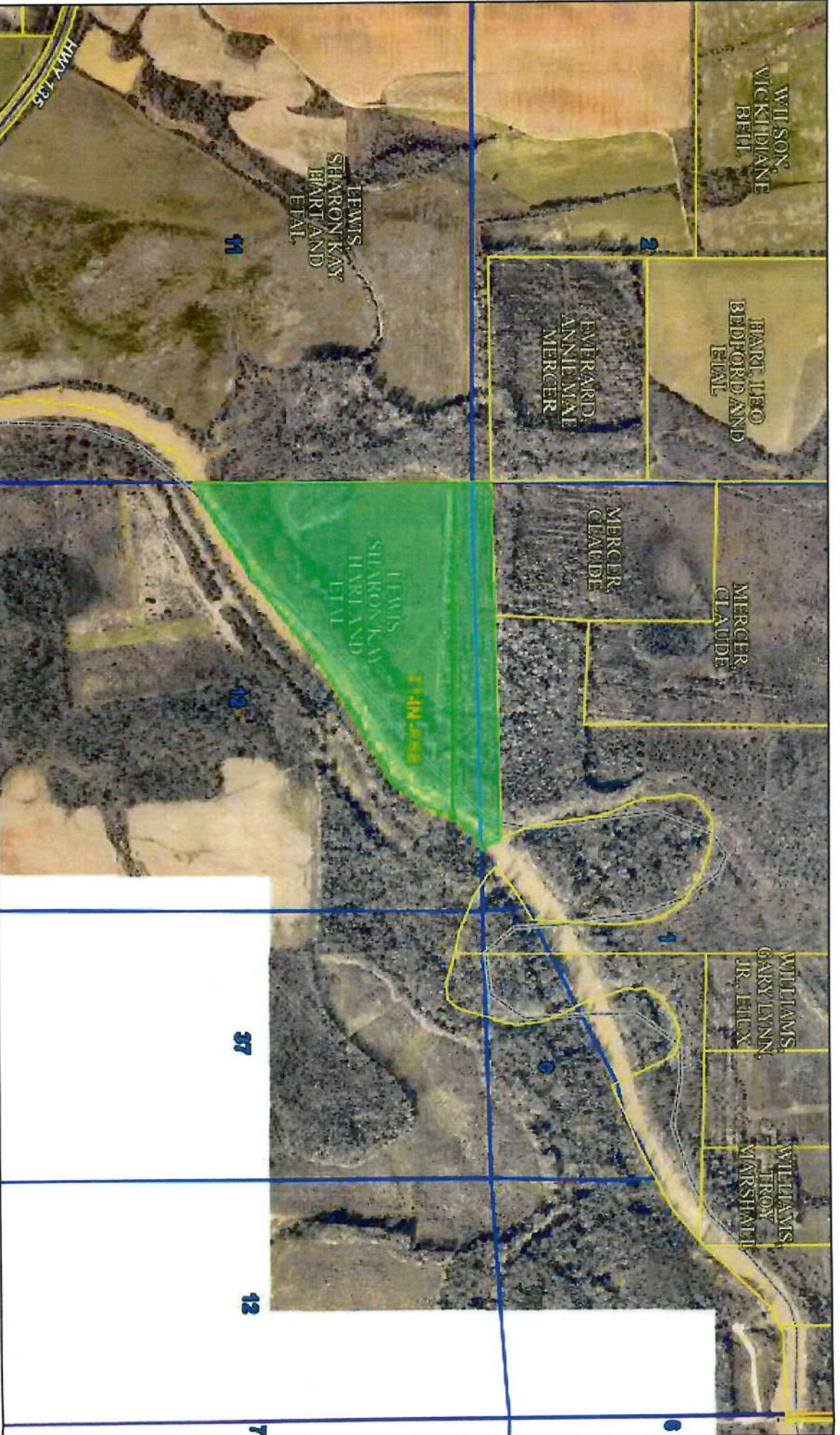

1 inch = 823 feet

Date Created: 11/17/2023
Created By: actDataScout

This map should be used for reference purposes only and should not be considered a legal document. While every effort has been made to ensure the accuracy of this product, the publisher accepts no responsibility for any errors or omissions nor for any loss or damage alleged to be suffered by anyone as a result of the publication of this map and the notations on it, or as a result of the use or misuse of the information provided herein.

Emmett "Lee" Brown, III
 Richland Parish Assessor
 708 South Julia Street, Room 115
 Rayville, LA 71269

2024 PARCEL LISTING

Parcel#0500083123

OWNER
 LEWIS, SHARON KAY HART AND ETAL
 C/O SHEILA HART JENNINGS
 10428 TUNICA TRACE
 ST. FRANCISVILLE, LA 70775-0000

PARCEL# 0500083123

Parcel Number	Parcel Type	Ward	Physical Address	Map Number
0500083123	RE	05		

LOCATIONS- PARCEL#0500083123

Subdivision	Lot	Block	Section	Township	Range	Tract	Part	Condo
			12	14N	06E			

ITEMS- PARCEL#0500083123

Description	Assessed Value	Homestead Value	Market Value	Units	HS Units
1 AG. LAND CLASS III- Use Value	780			30.00	0.00
2 FRSHWTR. MARSH - Use Value	150			20.00	0.00
Item Totals	930			50.00	0.00

LEGAL DESCRIPTION- PARCEL#0500083123

50 ACRES: ALL THAT PART OF NW4 SEC. 12 W OF BIG CREEK (LESS 10 AC. STRIP OF UNIFORM WIDTH ACROSS N END), T14N R6E, BK 414/469; BK 421/767 BK 520/780

DEED INFORMATION

Type	Deed Number	Recorded	Book	Page	Sales Price
Donation	374612	05 / 01 / 2017	520	780	0.00
UNKNOWN		01 / 01 / 1990			0.00

CURRENT OWNERSHIP

HS	Owner Name	Primary	% Owned	% Tax From	
NO	LEWIS, SHARON KAY HART AND ET	YES	100.0000	100.0000	05/01/2017

PRIOR OWNERSHIP

HS	Owner Name	Primary	% Owned	% Tax From	From	To
NO	HART, DOROTHY	YES	100.0000	100.0000	01/01/1990	05/01/2017

PARISH TAXES

Millage	Mills	Taxpayer	Homestead
ASSESSMENT DISTRICT	8.00	7.44	0.00
GENERAL FUND OUTSIDE	5.92	5.51	0.00
HEALTH	1.17	1.09	0.00
LAW ENFORCEMENT	11.93	11.10	0.00
LIBRARY MAINTENANCE 1	4.00	3.72	0.00
PH SCHOOL CONSTITUTION	9.70	9.02	0.00
PH SCHOOL MAINTENANCE	9.57	8.90	0.00
SCHOOL DISTRICT #4	22.00	20.46	0.00
TENSAS LEVEE DIST.	4.71	4.38	0.00
Totals	77.00	71.62	0.00

Richland Parish

Assessor's Office

Emmett "Lee" Brown III, Assessor

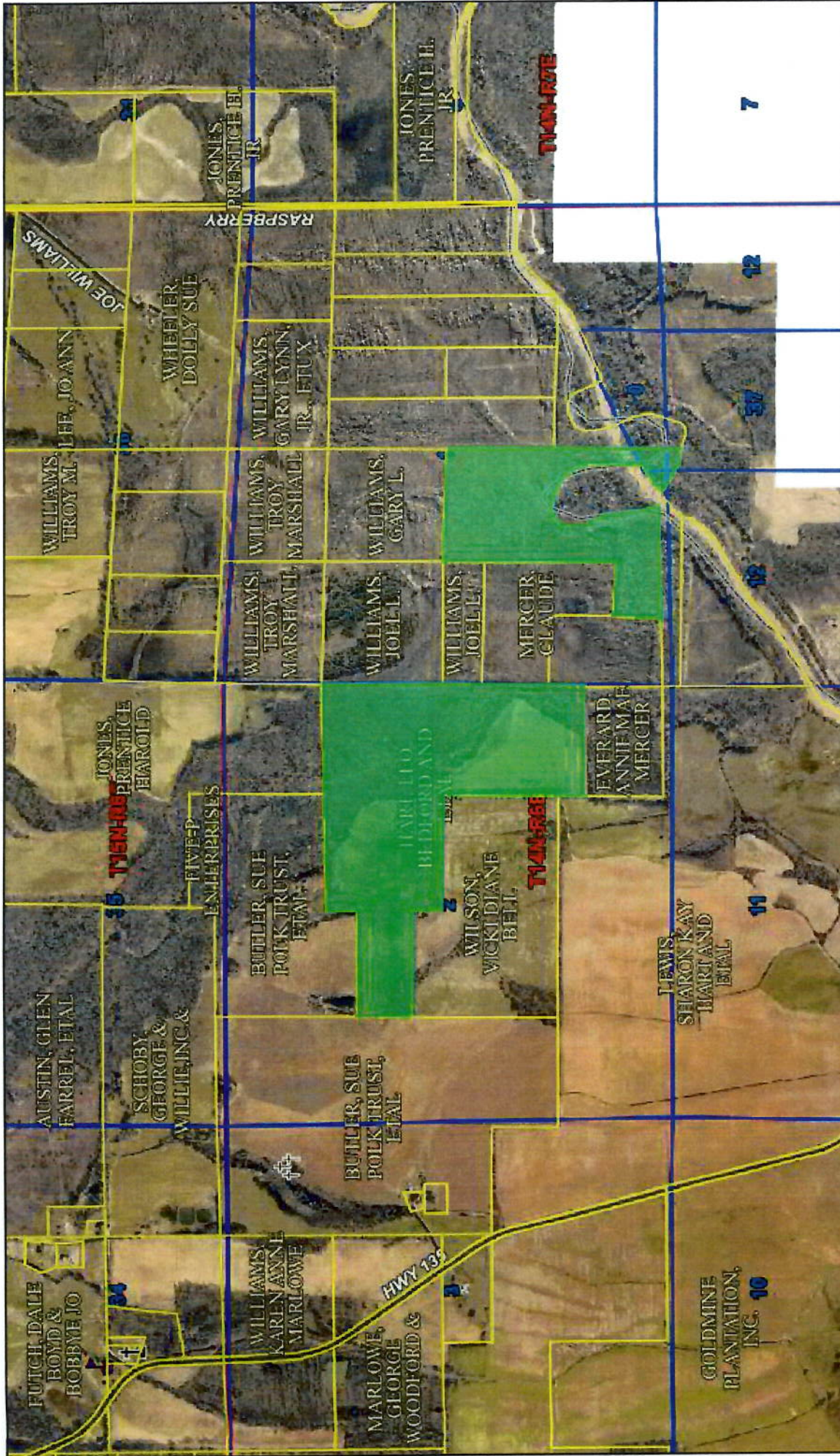

Date Created: 11/17/2023
Created By: actDataScout

1 inch = 1646 feet

This map should be used for reference purposes only and should not be considered a legal document. While every effort has been made to ensure the accuracy of this product, the publisher accepts no responsibility for any errors or omissions nor for any loss or damage alleged to be suffered by anyone as a result of the publication of this map and the notations on it, or as a result of the use or misuse of the information provided herein.

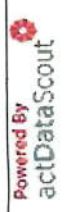

www.actDataScout.com



2024 PARCEL LISTING

Parcel#0500083100

OWNER

HART, LEO BEDFORD AND ETAL
C/O SHEILA HART JENNINGS
10428 TUNICA TRACE
ST. FRANCISVILLE, LA 70775-0000

PARCEL# 0500083100

Parcel Number	Parcel Type	Ward	Physical Address	Map Number
0500083100	RE	05		

LOCATIONS- PARCEL#0500083100

Subdivision	Lot	Block	Section	Township	Range	Tract	Part	Condo

ITEMS- PARCEL#0500083100

Description	Assessed Value	Homestead Value	Market Value	Units	HS Units
1 AG. LAND CLASS II - Use Value	1,410			40.00	0.00
2 AG. LAND CLASS III- Use Value	1,220			47.00	0.00
3 TMBR. CLASS II - Use Value	2,460			86.00	0.00
4 TMBR. CLASS III - Use Value	960			77.00	0.00
Item Totals	6,050			250.00	0.00

LEGAL DESCRIPTION- PARCEL#0500083100

250 ACRES: HOWARD TRACT: S2 OF NE4; S2 OF N2 OF SE4 OF NW4; & N2 OF S2 OF SE4 OF NW4, SEC. 2 T14N R6E, 100 ACS. MERCER TRACT: NE4 OF SW4; N2 OF N2 OF SE4 OF SW4 SEC. 1 T14N R6E; NE4 OF SE4; N2 OF N2 OF SE4 OF SE4 SEC. 2 T14N R6E; S2 OF SE4 OF SW4; S2 OF N2 OF SE4 OF SW4; SE4 OF SW4 OF SW4 SEC. 1 T14N R6E. 10 AC. STRIP UNIFORM WIDTH ACROSS N END OF NW4 SEC. 12 W OF BIG CREEK T14N R6E, CONT. IN ALL 150 ACS., MORE OR LESS; BK 263/189, 244 & 246; BK 264/255-A; BK 310/658. BK 520/780.
AG EXEMPT (Exempt - Do not use)

NOTES:

BK 520/780 DOROTHY HART DONATES HER 1/2 INT TO:
SHARON KEY HART LEWIS 1/6 INT
MARSHAL LEO "BUBBA" HART, SR. 1/6 INT
SHELIA RENE' HART JENNINGS 1/6 INT

MARGIE A. KNIGHT HART REF: 263/189, 240 & 244 SS # 5 & 6 EXEMPT T/H 650
////0500023600

HART, DOROTHY LEE B. 3/4
HART, BEDFORD LEO 1/4

DEED INFORMATION

Type	Deed Number	Recorded	Book	Page	Sales Price
Donation	374612	05 / 01 / 2017	520	780	0.00
UNKNOWN		01 / 01 / 1990			0.00

CURRENT OWNERSHIP

HS	Owner Name	Primary	% Owned	% Tax From
NO	HART, LEO BEDFORD AND ETAL	YES	100.0000	100.0000 05/01/2017

PRIOR OWNERSHIP

HS	Owner Name	Primary	% Owned	% Tax From	To
NO	HART, DOROTHY LEE BOWLIN &	YES	100.0000	100.0000 01/01/1990	05/01/2017

2024 PARCEL LISTING

Parcel#0500083100

PARISH TAXES

<i>Millage</i>	<i>Mills</i>	<i>Taxpayer</i>	<i>Homestead</i>
ASSESSMENT DISTRICT	8.00	48.40	0.00
FORESTRY TAX	0.00	13.04	0.00
GENERAL FUND OUTSIDE	5.92	35.81	0.00
HEALTH	1.17	7.08	0.00
LAW ENFORCEMENT	11.93	72.17	0.00
LIBRARY MAINTENANCE I	4.00	24.20	0.00
PH SCHOOL CONSTITUTION	9.70	58.68	0.00
PH SCHOOL MAINTENANCE	9.57	57.90	0.00
SCHOOL DISTRICT #4	22.00	133.10	0.00
TENSAS LEVEE DIST.	4.71	28.50	0.00
Totals	77.00	478.88	0.00