

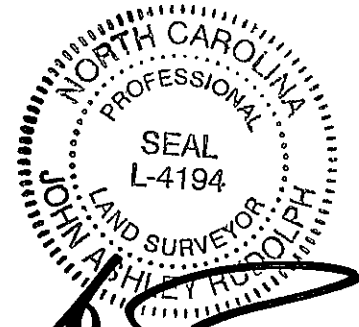

- LEGEND:**
- ISS - IRON STAKE SET
  - ECM - EXISTING CONCRETE MARKER
  - EIP - EXISTING IRON PIPE
  - EN - EXISTING NAIL
  - MNS - MAG NAIL SET
  - EIS - EXISTING IRON STAKE
  - EPP - EXISTING PUMP PIPE
  - EIB - EXISTING IRON BAR
  - PPS - PUMP PIPE SET
  - NMC - NON-MONUMENTED CORNER
  - R/W - RIGHT OF WAY
  - EOP - EDGE OF PAVEMENT
  - E/B - EASEMENT BOUNDARY
  - CL - CENTERLINE
  - UP - UTILITY POLE
  - P.B. - PLAT BOOK
  - D.B. - DEED BOOK
  - PG. - PAGE
  - CMP - CORRUGATED METAL PIPE
  - O - NON-MONUMENTED CORNER
- No 5 REBAR FLUSH WITH GRADE WITH AN ALUMINUM 3 1/4" CAP INSCRIBED: STATE OF NORTH CAROLINA CONSERVATION EASEMENT
- CONSERVATION EASEMENT LINE
  - TIE DOWN LINE
  - RIGHT OF WAY LINE OR ADJOINER LINE
  - EASEMENT BOUNDARY
  - UTILITY LINE

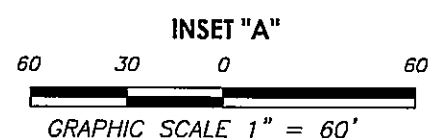

**2020005698**  
 AVERY CO, NC FEE \$21 00  
(PRESENTED & RECORDED)  
 10-15-2020 08:13:33 AM  
 RENEE DELLINGER  
REGISTER OF DEEDS  
 BY CHERYL GARLAND  
 DEPUTY  
**BK: P 45**  
**PG: 137-137**

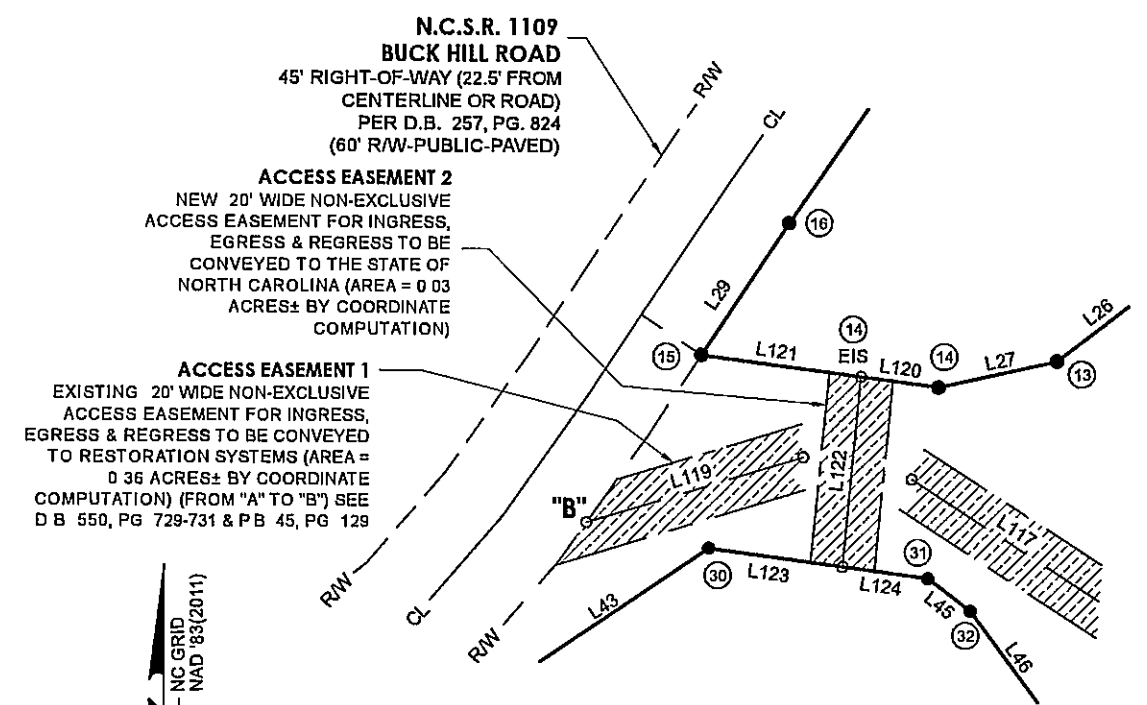
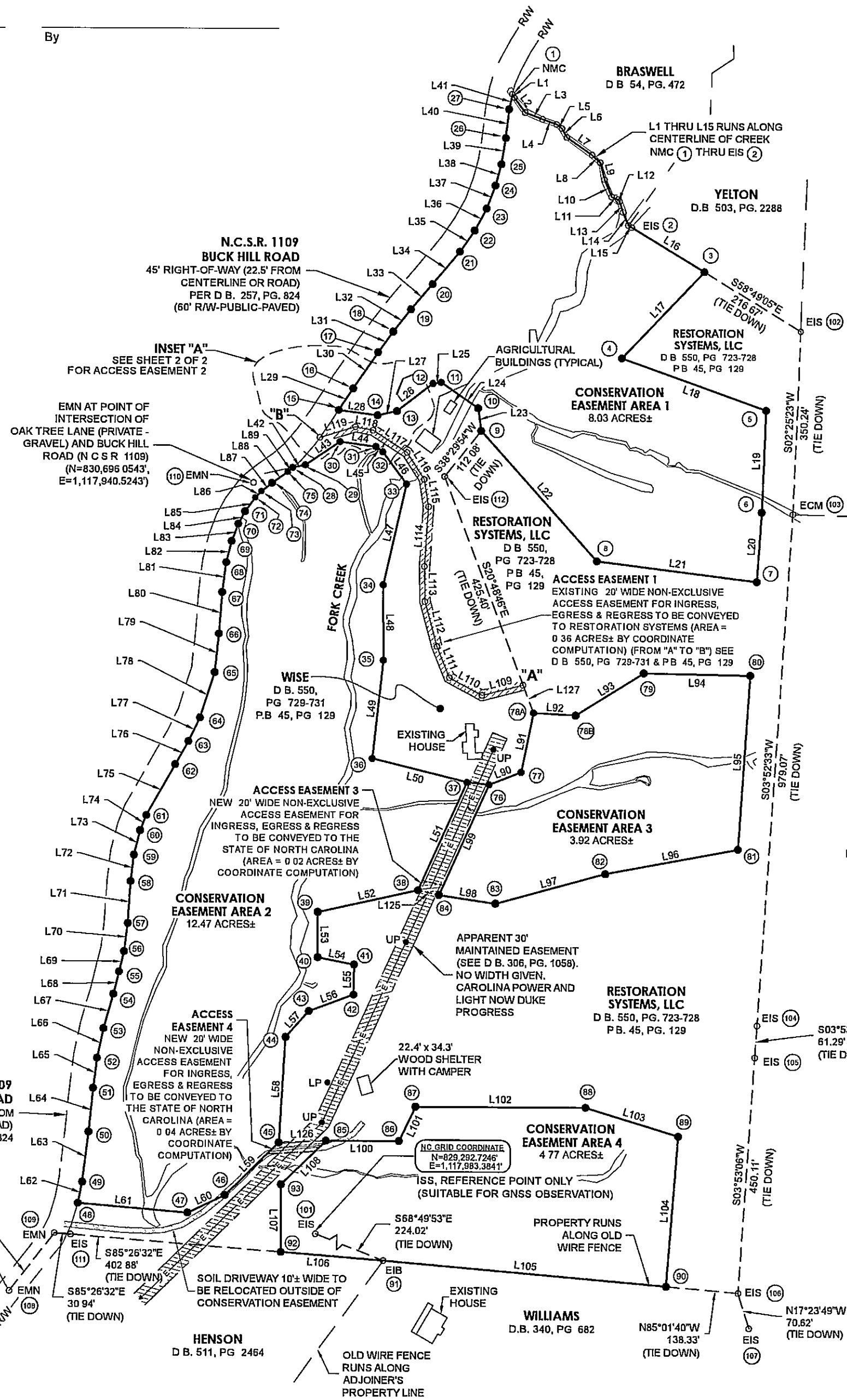

*10/12/2020*

SHEET 2 OF 2  
**CONSERVATION EASEMENT**  
**FOR THE STATE OF NORTH CAROLINA**  
**DIVISION OF MITIGATION SERVICES**  
**OVER A PORTION OF THE LANDS OF**  
**RESTORATION SYSTEMS, LLC**  
**(CURRENT OWNER PER D.B. 550, PG. 723-728**  
**DMS PROJECT ID# 100122**  
**SPO NUMBERS 06-CD**  
**LAUREL SPRINGS**

ALTAMONT TOWNSHIP AVERY COUNTY NORTH CAROLINA  
 (THE FIELD SURVEY TOOK PLACE DURING JULY 2019)  
 200 100 0 200 400 600  
 GRAPHIC SCALE 1" = 200'