



## Whitehouse Creek Estates Homesite Lot #1

20 +/- Acres | Baldwin County, AL | \$239,900



**National Land Realty**  
9 N. Conception St.  
Mobile, AL 36602  
[NationalLand.com](http://NationalLand.com)

**Tom Leatherbury, Jr.**  
Office: 855-657-5263  
Cell: 251-422-5643  
Fax: 888-672-1810  
[Tleatherbury@nationallandrealty.com](mailto:Tleatherbury@nationallandrealty.com)

**Clint Flowers, ALC**  
Office: 855-657-5263  
Cell: 251-387-0787  
Fax: 888-672-1810  
[cflowers@nationalland.com](mailto:cflowers@nationalland.com)

The above information is from sources deemed reliable, however the accuracy is not guaranteed.  
National Land Realty assumes no liability for error, omissions or investment results.





## PROPERTY SUMMARY

This rural homesite is located in the desirable Whitehouse Forks community of Baldwin County. Conveniently situated between Bay Minette, Spanish Fort, Stockton and minutes from Interstate-10 & Interstate-65. Enjoy quick access to the property and utilities along Whitehouse Fork Road. Bring your horses and make this your mini farm! Abundant wildlife including deer, turkey & small game. Baldwin county is the fastest growing in the state and one of the fastest growing MSAs in the country and this offers a great opportunity to own acreage convenient to all it has to offer. Should qualify for USDA loan and owner financing will be considered with acceptable terms. Additional acreage is available. Subject to survey and county subdivide. Shown by appointment only. Contact Tom Leatherbury, Jr. or Clint Flowers, ALC. at 855-NLR-LAND for more information.

## ADDRESS

0 Whitehouse Fork Road  
Bay Minette, AL 36507

## LOCATION

Call agent for directions

## ACREAGE BREAKDOWN

20+/- Acres Homesite





## PROPERTY HIGHLIGHTS

- Rural Homesite with Acreage
- Located between Bay Minette, Spanish Fort and Stockton
- Convenient to Interstate-10 & Interstate-65
- Quick and easy access to the property and utilities
- Baldwin county is the fastest growing in the state and one of the fastest growing MSAs in the country with excellent schools, quality of life and beaches
- Horses - ok



[nationalland.com/listing/whitehouse-creek-estates-homesite-lot-1](https://nationalland.com/listing/whitehouse-creek-estates-homesite-lot-1)

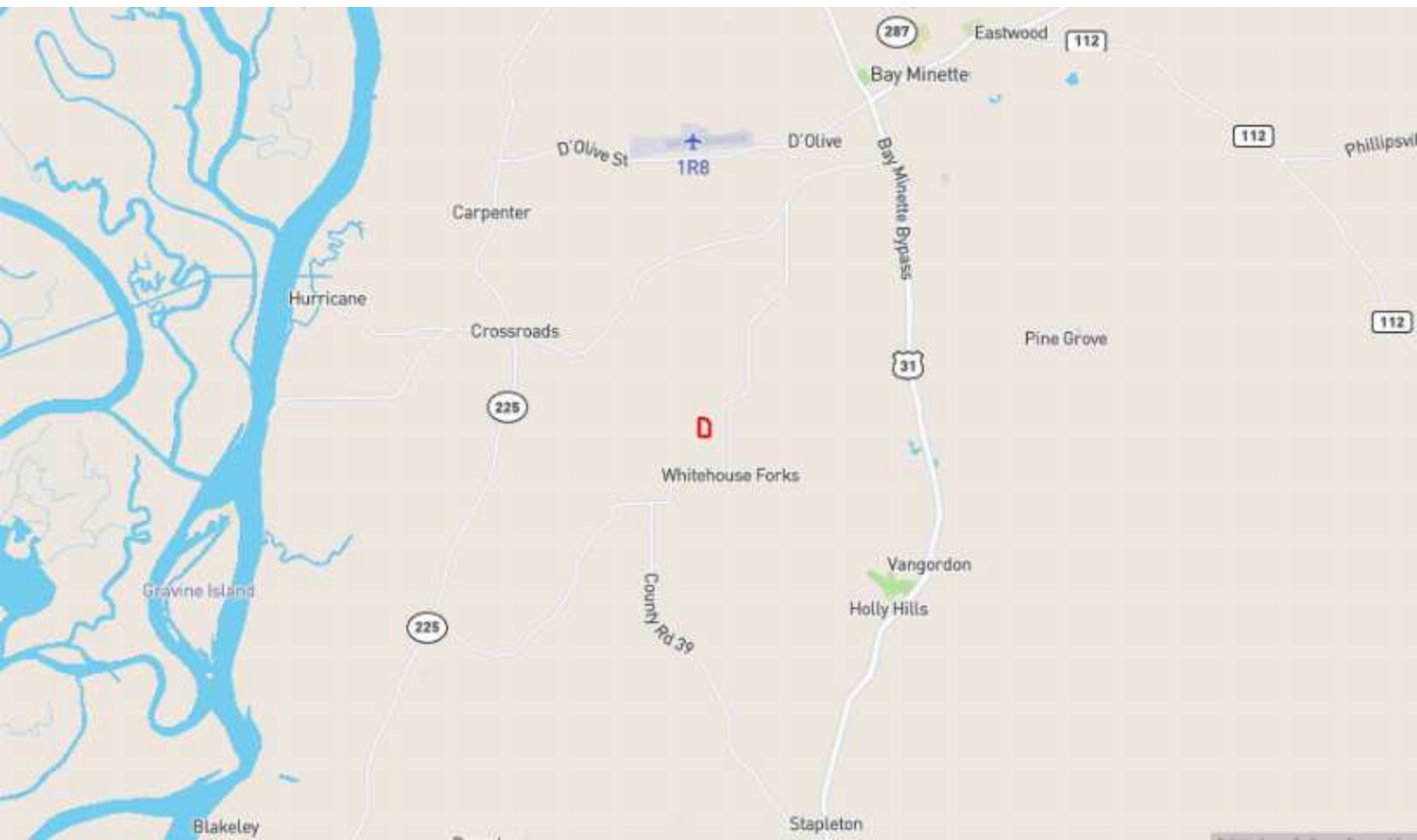





TOM LEATHERBURY, JR.  
Land Professional  
888-672-1810  
Tleatherbury@nationalland.com  
251-422-5643  
855-657-5263

CLINT FLOWERS, ALC  
Partner  
888-672-1810  
cflowers@nationalland.com  
251-387-0787  
855-657-5263

Whitehouse Creek Estates Homesite Lot #1  
Baldwin County, AL  
20 +/- Acres

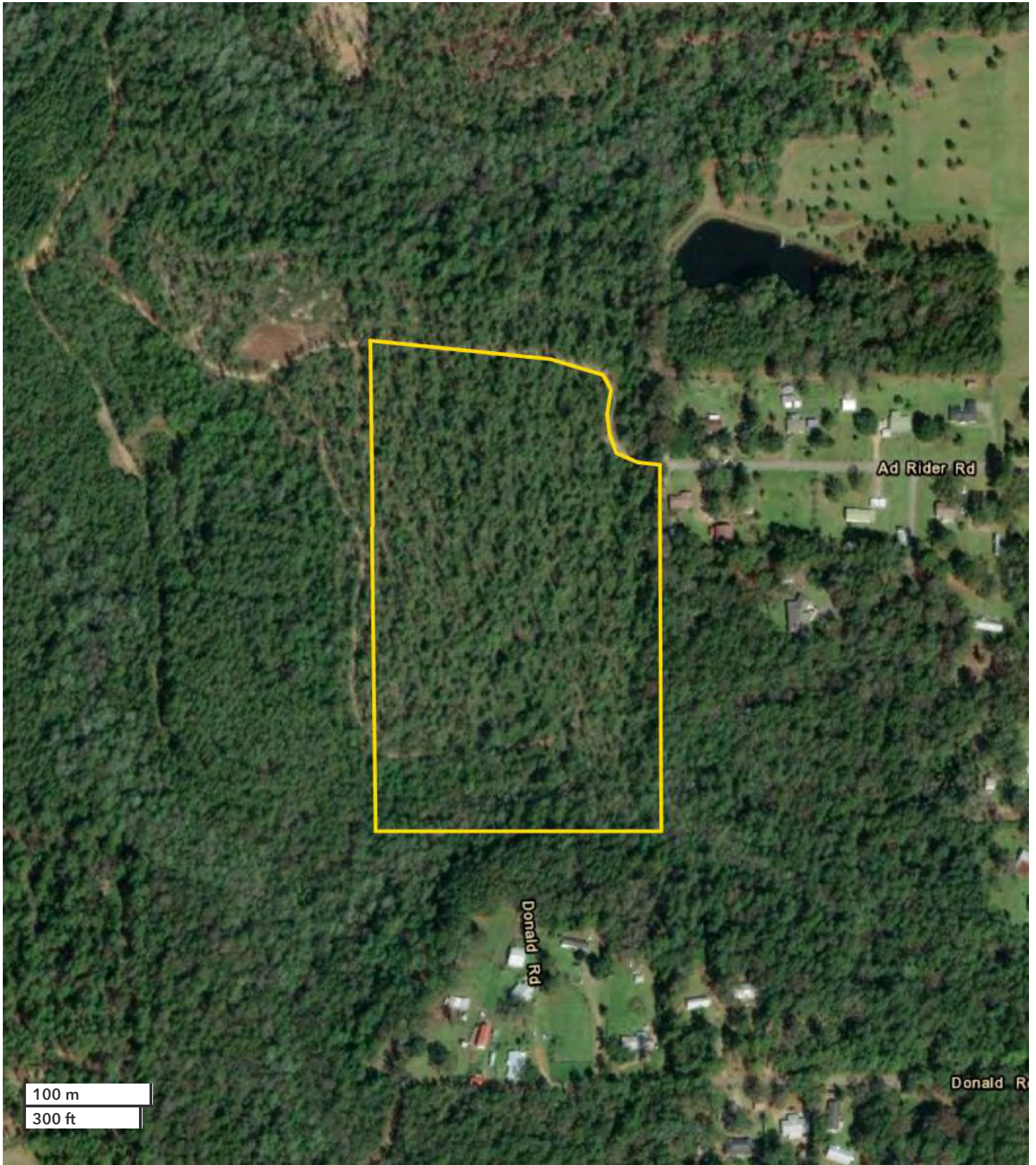

*All boundary lines noted in pictures, aerials or maps should be considered estimates and not relied on as legal documents or descriptions.*





TOM LEATHERBURY, JR.  
Land Professional  
888-672-1810  
Tleatherbury@nationalland.com  
251-422-5643  
855-657-5263

CLINT FLOWERS, ALC  
Partner  
888-672-1810  
cflowers@nationalland.com  
251-387-0787  
855-657-5263

Whitehouse Creek Estates Homesite Lot #1  
Baldwin County, AL  
20 +/- Acres

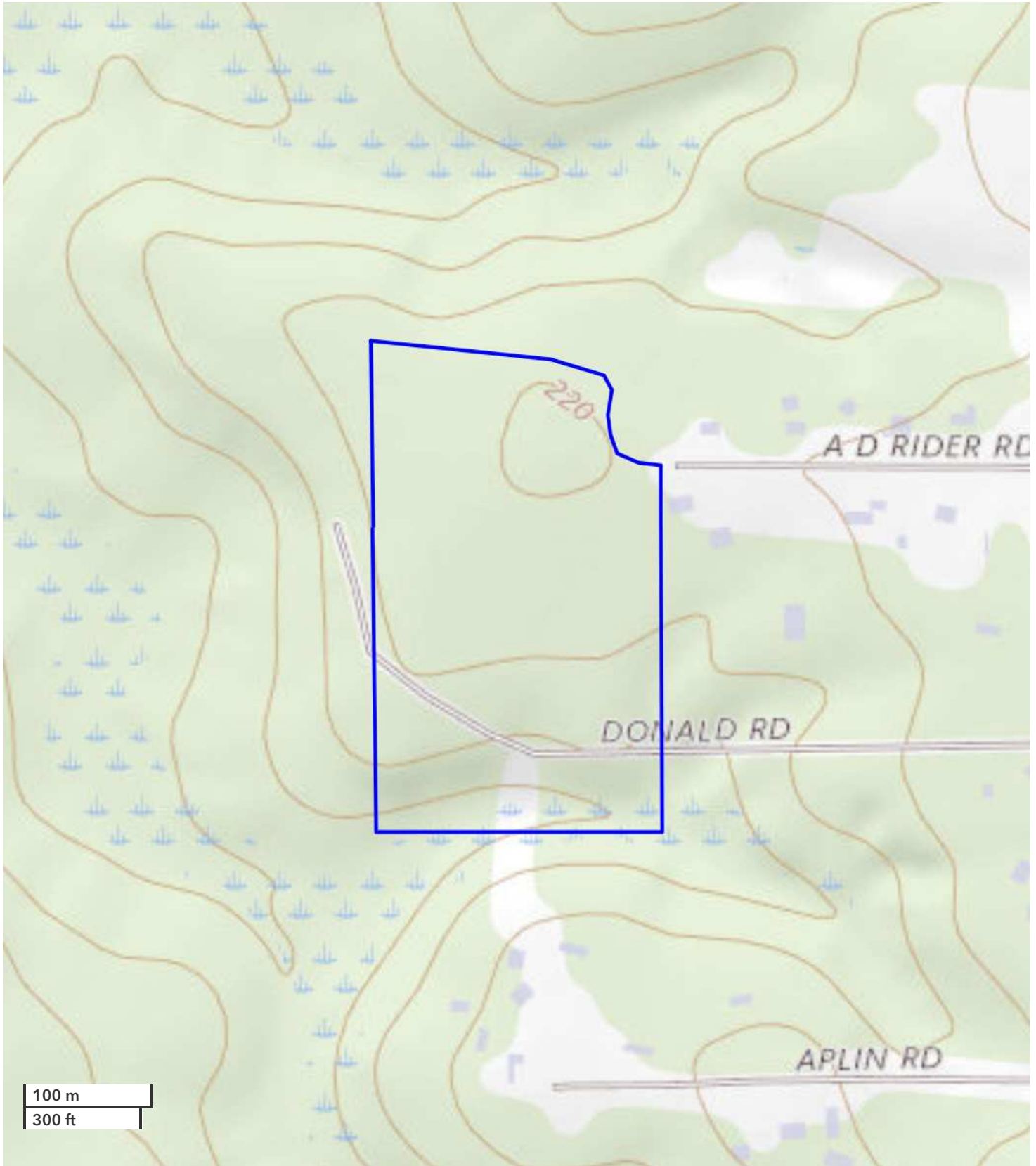

*All boundary lines noted in pictures, aerials or maps should be considered estimates and not relied on as legal documents or descriptions.*



**National Land Realty**  
9 N. Conception St.  
Mobile, AL 36602  
[NationalLand.com](http://NationalLand.com)

**Tom Leatherbury, Jr.**  
Office: 855-657-5263  
Cell: 251-422-5643  
Fax: 888-672-1810  
[Tleatherbury@nationallandrealty.com](mailto:Tleatherbury@nationallandrealty.com)

**Clint Flowers, ALC**  
Office: 855-657-5263  
Cell: 251-387-0787  
Fax: 888-672-1810  
[cflowers@nationalland.com](mailto:cflowers@nationalland.com)

The above information is from sources deemed reliable, however the accuracy is not guaranteed.  
National Land Realty assumes no liability for error, omissions or investment results.





**National Land Realty**  
9 N. Conception St.  
Mobile, AL 36602  
[NationalLand.com](http://NationalLand.com)

**Tom Leatherbury, Jr.**  
Office: 855-657-5263  
Cell: 251-422-5643  
Fax: 888-672-1810  
[Tleatherbury@nationallandrealty.com](mailto:Tleatherbury@nationallandrealty.com)

**Clint Flowers, ALC**  
Office: 855-657-5263  
Cell: 251-387-0787  
Fax: 888-672-1810  
[cflowers@nationalland.com](mailto:cflowers@nationalland.com)

The above information is from sources deemed reliable, however the accuracy is not guaranteed.  
National Land Realty assumes no liability for error, omissions or investment results.





**National Land Realty**  
9 N. Conception St.  
Mobile, AL 36602  
[NationalLand.com](http://NationalLand.com)

**Tom Leatherbury, Jr.**  
Office: 855-657-5263  
Cell: 251-422-5643  
Fax: 888-672-1810  
[Tleatherbury@nationallandrealty.com](mailto:Tleatherbury@nationallandrealty.com)

**Clint Flowers, ALC**  
Office: 855-657-5263  
Cell: 251-387-0787  
Fax: 888-672-1810  
[cflowers@nationalland.com](mailto:cflowers@nationalland.com)

The above information is from sources deemed reliable, however the accuracy is not guaranteed.  
National Land Realty assumes no liability for error, omissions or investment results.



**REAL ESTATE BROKERAGE SERVICES DISCLOSURE – RULE 790-X-3.13(1)**

**THIS IS FOR INFORMATION PURPOSES. THIS IS NOT A CONTRACT.**

Alabama law requires you, the consumer, to be informed about types of services which real estate licensees may perform. The purpose of this disclosure is to give you a summary of these services.

**A SINGLE AGENT** is a licensee who represents only one party in a sale. That is, a single agent represents his or her client. The client may be either the seller or the buyer. A single agent must be completely loyal and faithful to the client.

**A SUB-AGENT** is another agent/licensee who also represents only one part in a sale. A sub-agent helps the agent represent the same client. The client may be either the seller or the buyer. A sub-agent must also be completely loyal and faithful to the client.

**A LIMITED CONSENSUAL DUAL AGENT** is a licensee for both the buyer and the seller. This may only be done with the written, informed consent of all parties. This type of agent must also be loyal and faithful to the client, except where the duties owed to the client conflict with one another.

**A TRANSACTION BROKER** assists one or more parties, who are customers, in a sale. A transaction broker is not an agent and does not perform the same services as an agent.

\*Alabama law imposes the following obligations on all real estate licensees to all parties, no matter their relationship:

1. To provide services honestly and in good faith;
2. To exercise reasonable care and skill;
3. To keep confidential any information gained in confidence, unless disclosure is required by law or duty to a client, the information becomes public knowledge, or disclosure is required by law or duty to a client, the information becomes public knowledge, or disclosure is authorized in writing;
4. Present all written offers promptly to the seller;
5. Answer your questions completely and accurately.

Further, even if you are working with a licensee who is not your agent, there are many things the licensee may do to assist you. Some examples are:

1. Provide information about properties;
2. Show properties;
3. Assist in making a written offer;
4. Provide information on financing.

You should choose which type of service you want from a licensee, and sign a brokerage service agreement. If you do not sign an agreement, by law the licensee working with you is a transaction broker.

The licensee's broker is required by law to have on file an office policy describing the company's brokerage services. You should feel free to ask any questions you have.

The Alabama Real Estate Commission requires the real estate licensee to sign, date, and provide you a copy of this form. Your signature is not required by law or rule, but would be appreciated.

\_\_\_\_\_  
**Agent Print Name**

\_\_\_\_\_  
**Consumer Print Name**

\_\_\_\_\_  
**Agent Signature**

\_\_\_\_\_  
**Consumer Signature**

\_\_\_\_\_  
**Date**

\_\_\_\_\_  
**Date**

**\*THIS IS NOT A CONTRACT.**