

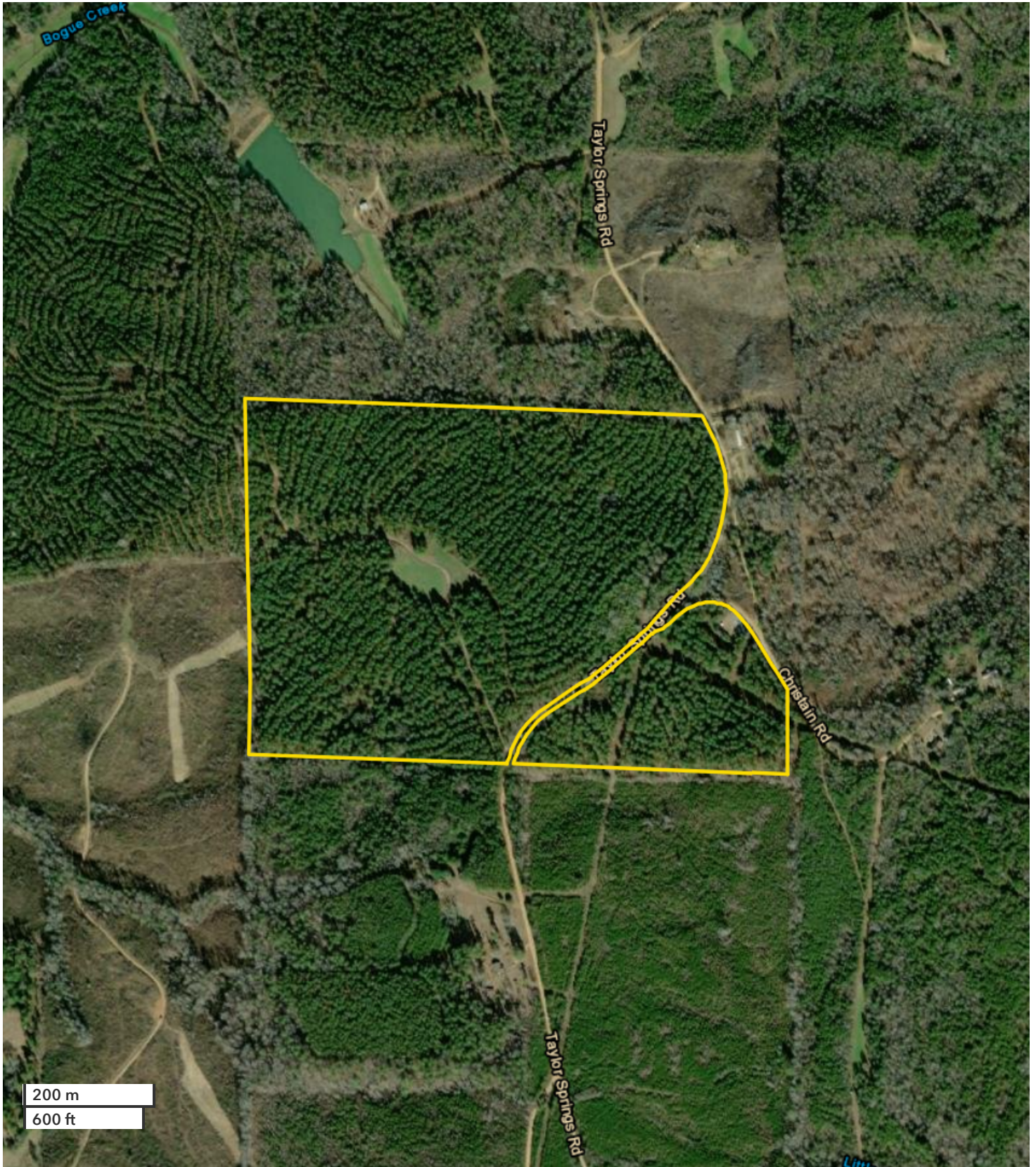

ALLAN HIXON  
Land Professional, Registered  
205-343-2144  
Ahixon@nationalland.com  
205-799-1422  
205-343-2110

JOSH HIXON  
Land Professional, Registered  
864-331-1610  
Jhixon@nationalland.com  
205-361-0946  
205-343-2110

Beaverton Hunting and Timber Investment Tract  
Lamar County, AL  
99 +/- Acres



*All boundary lines noted in pictures, aerials or maps should be considered estimates and not relied on as legal documents or descriptions.*