

**CERTIFICATE OF APPROVAL FOR RECORDING**

I HEREBY CERTIFY THAT THE SUBDIVISION PLAT SHOWN HEREON HAS BEEN FOUND TO COMPLY WITH THE SUBDIVISION REGULATIONS OF THE COUNTY OF MACON, NORTH CAROLINA AND THAT THIS PLAT HAS BEEN APPROVED BY THE SUBDIVISION ADMINISTRATOR FOR RECORDING IN THE OFFICE OF THE REGISTER OF DEEDS OF MACON COUNTY.

SUBDIVISION ADMINISTRATOR  
MACON COUNTY, NORTH CAROLINA DATE:

I CERTIFY THAT THE PLAT SHOWN COMPLIES WITH THE WATERSHED PROTECTION ORDINANCE OF MACON COUNTY AND IS APPROVED BY THE WATERSHED ADMINISTRATOR FOR RECORDING IN THE REGISTER OF DEEDS OFFICE.

WATERSHED ADMINISTRATOR DATE:

NOTE: THIS PROPERTY IS LOCATED WITHIN A PUBLIC WATER SUPPLY WATERSHED AND DEVELOPMENT RESTRICTIONS MAY APPLY.

I CERTIFY THAT THE PLAT SHOWN IS LOCATED WITHIN A SPECIAL FLOOD HAZARD AREA AND IS APPROVED BY THE FLOODPLAIN ADMINISTRATOR FOR RECORDING IN THE REGISTER OF DEEDS OFFICE.

FLOODPLAIN ADMINISTRATOR DATE:

NOTE: THIS PROPERTY IS LOCATED WITHIN A SPECIAL FLOOD HAZARD AREA AND DEVELOPMENT RESTRICTIONS MAY APPLY.

**REVIEW OFFICER**

STATE OF NORTH CAROLINA  
COUNTY OF MACON

I, \_\_\_\_\_ REVIEW OFFICER OF MACON COUNTY, CERTIFY THE MAP OR PLAT TO WHICH THIS CERTIFICATION IS AFFIXED MEETS ALL STATUTORY REQUIREMENTS FOR RECORDING.

REVIEW OFFICER DATE

**REGISTER OF DEEDS**

STATE OF NORTH CAROLINA  
COUNTY OF MACON

THE FOREGOING CERTIFICATE OF JAMES M. GELLENTHIN, PROFESSIONAL LAND SURVEYOR IS CERTIFIED TO BE CORRECT. THIS INSTRUMENT WAS PRESENTED FOR REGISTRATION AND RECORDED IN THIS OFFICE ON PLAT CARD \_\_\_\_\_ THIS \_\_\_\_\_ DAY OF \_\_\_\_\_ 20\_\_\_\_.

I, \_\_\_\_\_ REGISTER OF DEEDS,

REGISTER OF DEEDS DATE

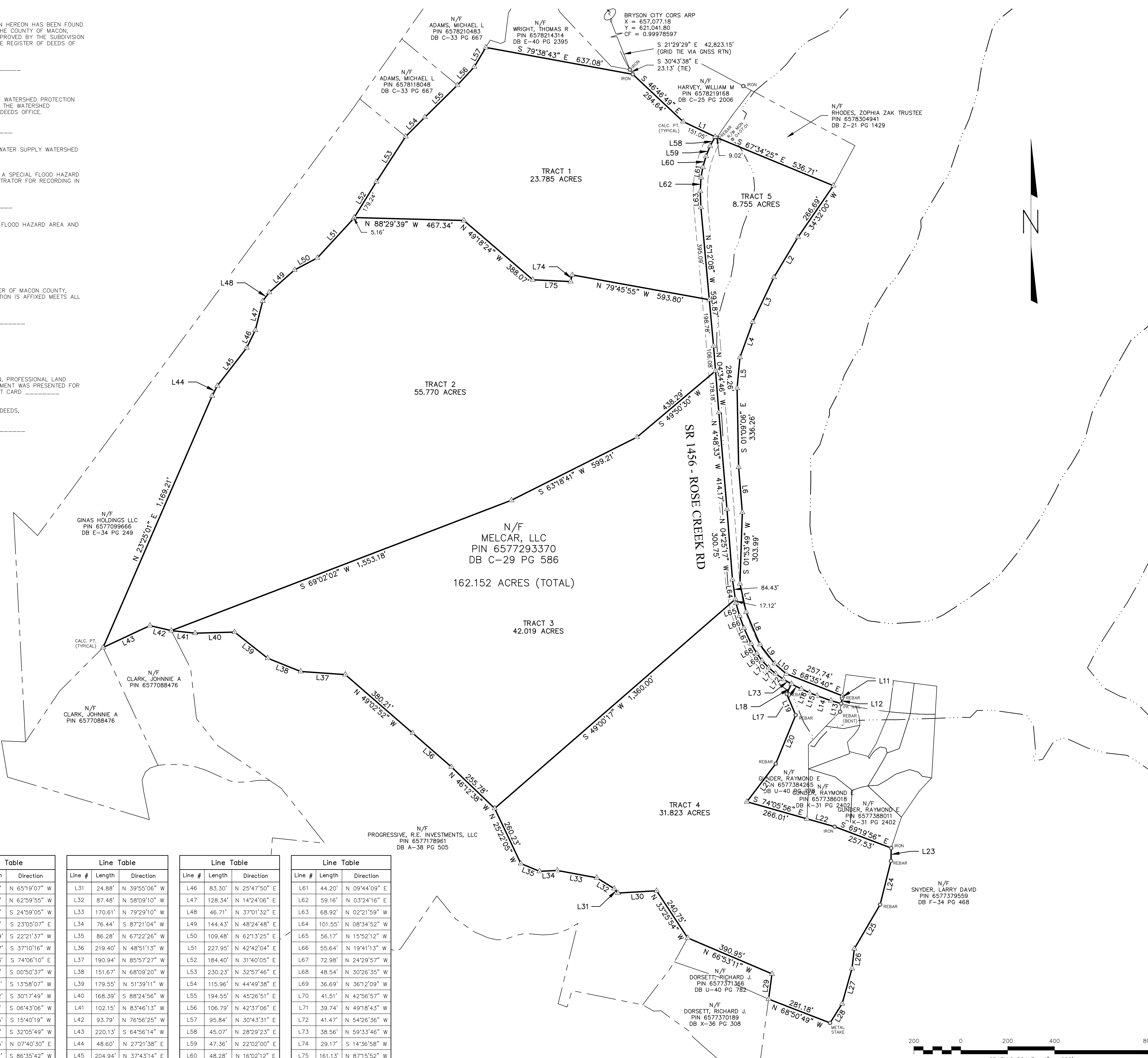
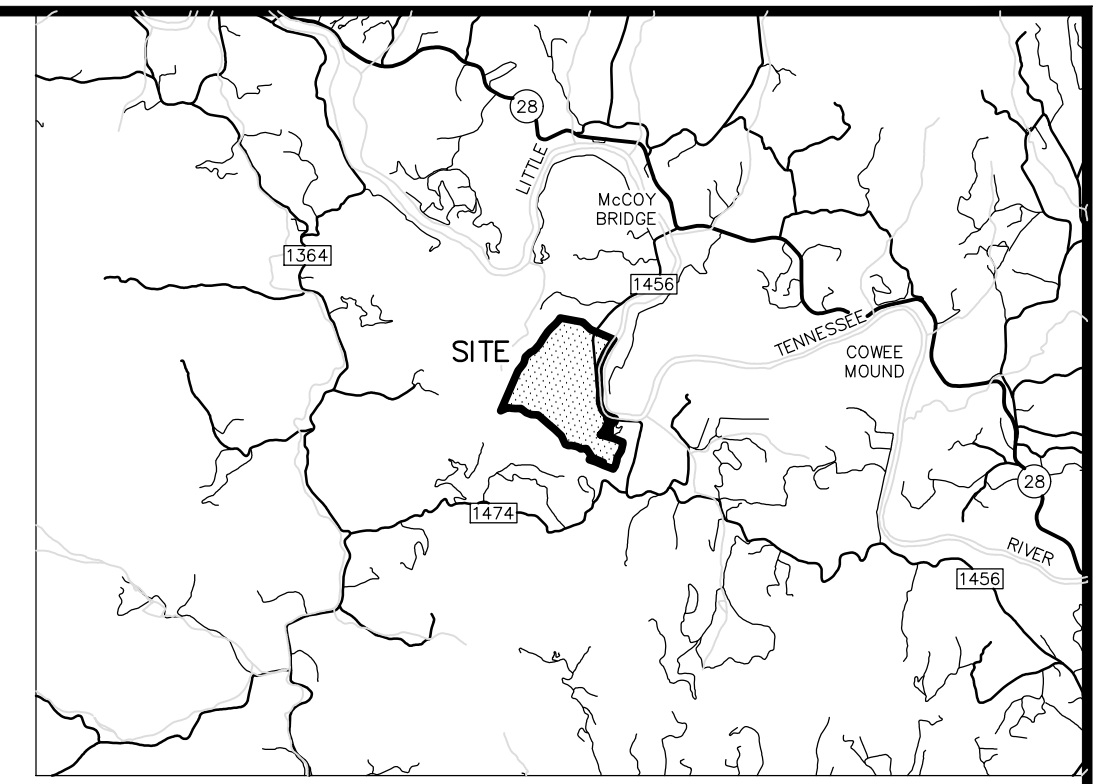

Line #	Length	Direction	Line #	Length	Direction	Line #	Length	Direction	Line #	Length	Direction	Line #	Length	Direction	Line #	Length	Direction
L1	160.07'	S 64°41'51" E	L16	38.59'	N 65°19'07" W	L31	24.88'	N 39°55'06" W	L46	83.30'	N 25°47'50" E	L61	44.20'	N 09°44'09" E	L76	101.55'	N 08°34'52" W
L2	199.28'	S 30°53'09" W	L17	47.30'	N 62°59'55" W	L32	87.48'	N 58°09'10" W	L47	128.34'	N 14°24'06" E	L62	59.16'	N 03°24'16" E	L77	101.55'	N 08°34'52" W
L3	210.98'	S 25°22'43" W	L18	47.07'	S 24°59'05" W	L33	170.61'	N 79°29'10" W	L48	46.71'	N 37°01'32" E	L63	68.92'	N 02°21'59" W	L78	101.55'	N 08°34'52" W
L4	160.54'	S 19°51'30" W	L19	98.36'	S 23°05'07" E	L34	76.44'	S 87°21'04" W	L49	144.43'	N 48°24'48" E	L64	101.55'	N 08°34'52" W	L79	101.55'	N 08°34'52" W
L5	132.32'	S 05°22'06" W	L20	223.99'	S 22°21'37" W	L35	86.28'	N 67°22'26" W	L50	109.48'	N 62°13'25" E	L65	56.17'	N 15°52'12" W	L80	101.55'	N 08°34'52" W
L6	194.03'	S 04°36'19" E	L21	203.67'	S 37°10'16" W	L36	219.40'	N 48°51'13" W	L51	227.95'	N 42°42'04" E	L66	55.64'	N 19°41'13" W	L81	101.55'	N 08°34'52" W
L7	123.53'	S 12°20'22" E	L22	123.23'	S 74°06'10" E	L37	190.94'	N 85°57'27" W	L52	184.40'	N 31°40'05" E	L67	72.98'	N 24°29'57" W	L82	101.55'	N 08°34'52" W
L8	151.03'	S 23°03'21" E	L23	55.09'	S 00°50'37" W	L38	151.67'	N 68°09'20" W	L53	230.23'	N 32°57'46" E	L68	48.54'	N 30°26'35" W	L83	101.55'	N 08°34'52" W
L9	101.59'	S 37°27'28" E	L24	191.81'	S 13°58'07" W	L39	179.55'	N 51°39'11" W	L54	115.96'	N 44°49'38" E	L69	36.69'	N 36°12'09" W	L84	101.55'	N 08°34'52" W
L10	66.69'	S 48°34'38" E	L25	218.02'	S 30°17'49" W	L40	168.39'	S 88°24'56" W	L55	194.55'	N 45°26'51" E	L70	41.51'	N 42°56'57" W	L85	101.55'	N 08°34'52" W
L11	10.00'	S 09°39'06" W	L26	84.91'	S 06°43'06" W	L41	102.15'	N 83°46'13" W	L56	106.79'	N 42°37'06" E	L71	39.74'	N 49°18'43" W	L86	101.55'	N 08°34'52" W
L12	23.25'	S 09°39'06" W	L27	155.95'	S 15°40'19" W	L42	93.79'	N 76°56'25" W	L57	95.84'	N 30°43'31" E	L72	41.47'	N 54°26'36" W	L87	101.55'	N 08°34'52" W
L13	45.36'	N 73°47'21" W	L28	96.58'	S 32°05'49" W	L43	220.13'	S 64°56'14" W	L58	45.07'	N 28°29'23" E	L73	38.56'	N 59°33'46" W	L88	101.55'	N 08°34'52" W
L14	62.85'	N 70°41'48" W	L29	108.65'	N 07°40'30" E	L44	48.60'	N 27°21'38" E	L59	47.36'	N 22°02'00" E	L74	29.17'	S 14°36'58" W	L89	101.55'	N 08°34'52" W
L15	34.98'	N 68°16'11" W	L30	165.17'	S 86°35'42" W	L45	204.94'	N 37°43'14" E	L60	48.28'	N 16°02'12" E	L75	161.13'	N 87°15'52" W	L90	101.55'	N 08°34'52" W

I, JAMES M. GELLENTHIN, CERTIFY THAT THIS PLAT WAS DRAWN UNDER MY SUPERVISION FROM AN ACTUAL SURVEY MADE UNDER MY SUPERVISION (DEED DESCRIPTION RECORDED IN BOOK C-29, PAGE 586); THAT THE BOUNDARIES NOT SURVEYED ARE CLEARLY INDICATED AS DRAWN FROM INFORMATION FOUND IN REFERENCES SHOWN HEREON; THAT THE RATIO OF PRECISION OR POSITIONAL ACCURACY AS CALCULATED IS GREATER THAN 1:10,000; THAT THIS SURVEY CREATES A SUBDIVISION OF LAND WITHIN THE AREA OF A COUNTY OR MUNICIPALITY THAT HAS AN ORDINANCE THAT REGULATES PARCELS OF LAND; THAT THIS PLAT WAS PREPARED IN ACCORDANCE WITH G.S. 47-30 AS AMENDED. WITNESS MY ORIGINAL SIGNATURE, LICENSE NUMBER AND SEAL THIS \_\_\_\_\_ DAY OF \_\_\_\_\_ A.D., \_\_\_\_\_

SEAL OR STAMP  
JAMES M. GELLENTHIN  
LICENSE NUMBER L-3860

**SUBDIVISION SURVEY**  
**HAUNTED CREEK 162.152 ACRE PARCEL**  
LANDS NOW OR FORMERLY OWNED BY  
**MELCAR, LLC**  
COWEE TOWNSHIP, MACON COUNTY, NORTH CAROLINA

**KCI ASSOCIATES OF NC**  
ENGINEERS, SURVEYORS AND PLANNERS

4505 Falls of Neuse Road, Suite 400  
Raleigh, North Carolina 27609  
919.783.9214  
FIRM NO. C-0764  
http://www.kci.com

File No.: 882104829  
Date: \_\_\_\_\_ DATE  
Scale: 1" = 200'  
Sheet: 1 of 1

