



120ac River Bottom Paradise

120 +/- Acres | Lowndes County, AL | \$270,000



ADDRESS

Lowndesboro, AL 36752

LOCATION

Call agent Jerry Joe Ingram
334-300-4273

PROPERTY SUMMARY

This property possesses many of the attributes that affect the value of quality recreation property, such as good location, quality timber stands, excellent wildlife, and the overall beauty of the property. The hunting along the Alabama River region hosts some of the best hunting in the southeast and is known for trophy deer, turkey, and waterfowl. Do not miss out on this unique opportunity. Call Jerry Joe Ingram at 334-300-4273 for your personal guided tour.



National Land Realty
10270 Highway 80 E
Montgomery, AL 36117
NationalLand.com



Jerry Joe Ingram, Jr.
Office: 334-300-4273
Cell: 334-300-4273
Fax: 864-331-1610
jingram@nationalland.com

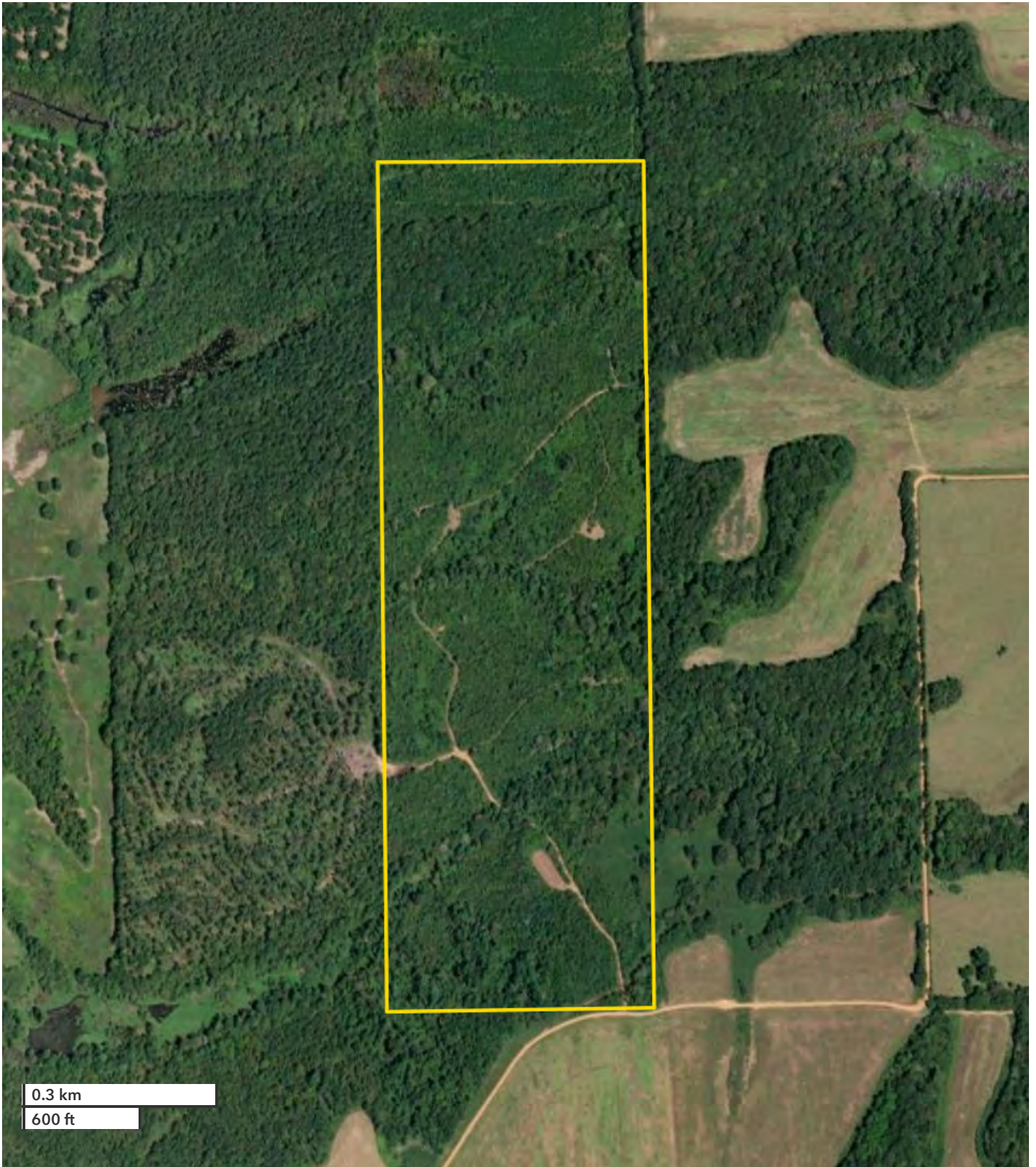

0.3 km

600 ft

All boundary lines noted in pictures, aerials or maps should be considered estimates and not relied on as legal documents or descriptions.

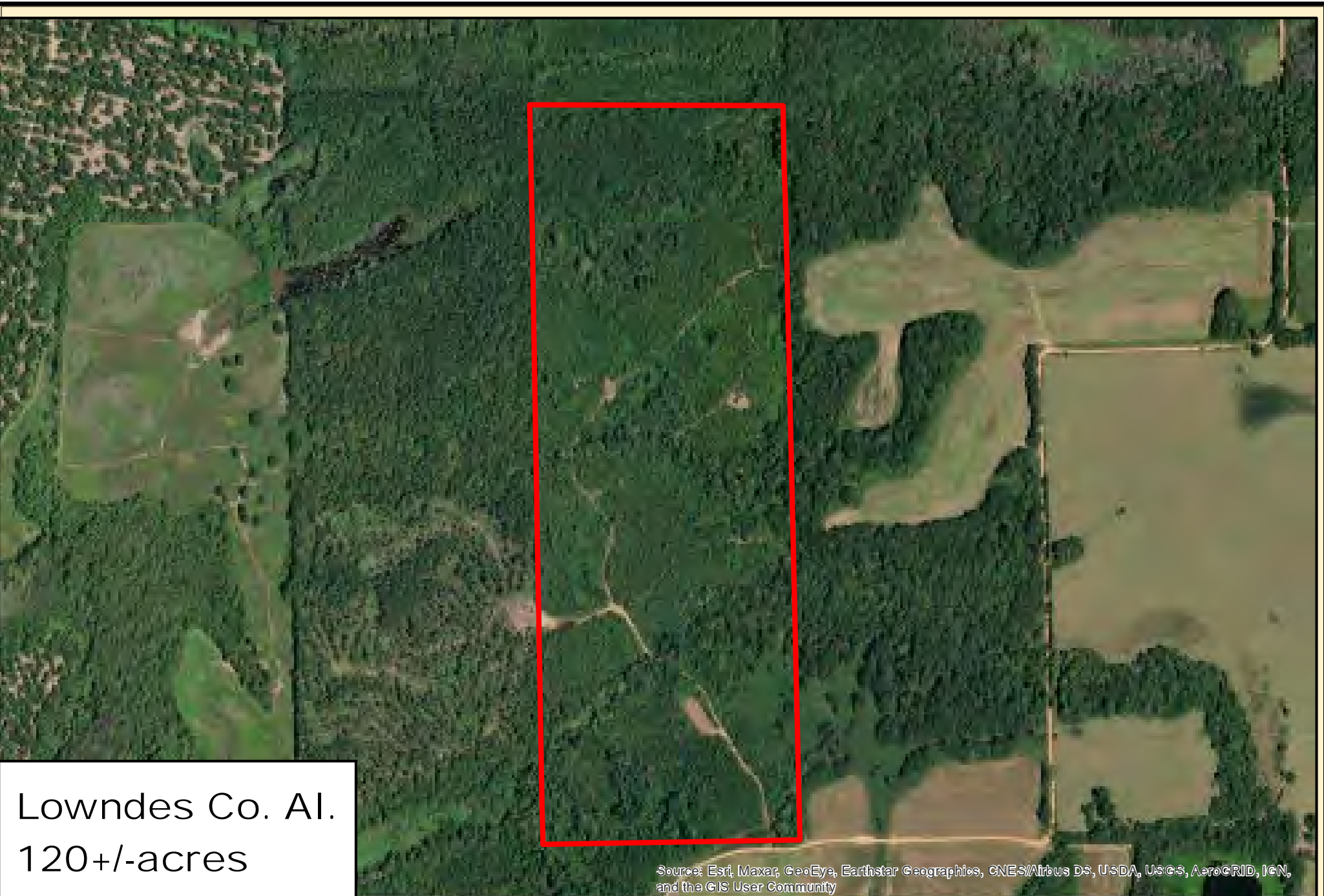

Lowndes Co. Al.
120+/-acres

Source: Esri, Maxar, GeoEye, Earthstar Geographics, CNES/Airbus DS, USDA, USGS, AeroGRID, IGN, and the GIS User Community



Map Prepared By Jerry Joe Ingram
334-300-4273 jerry@LandinAlabamaForSale.com

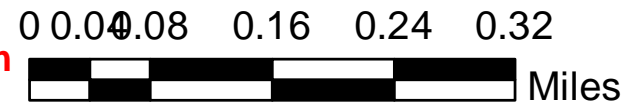

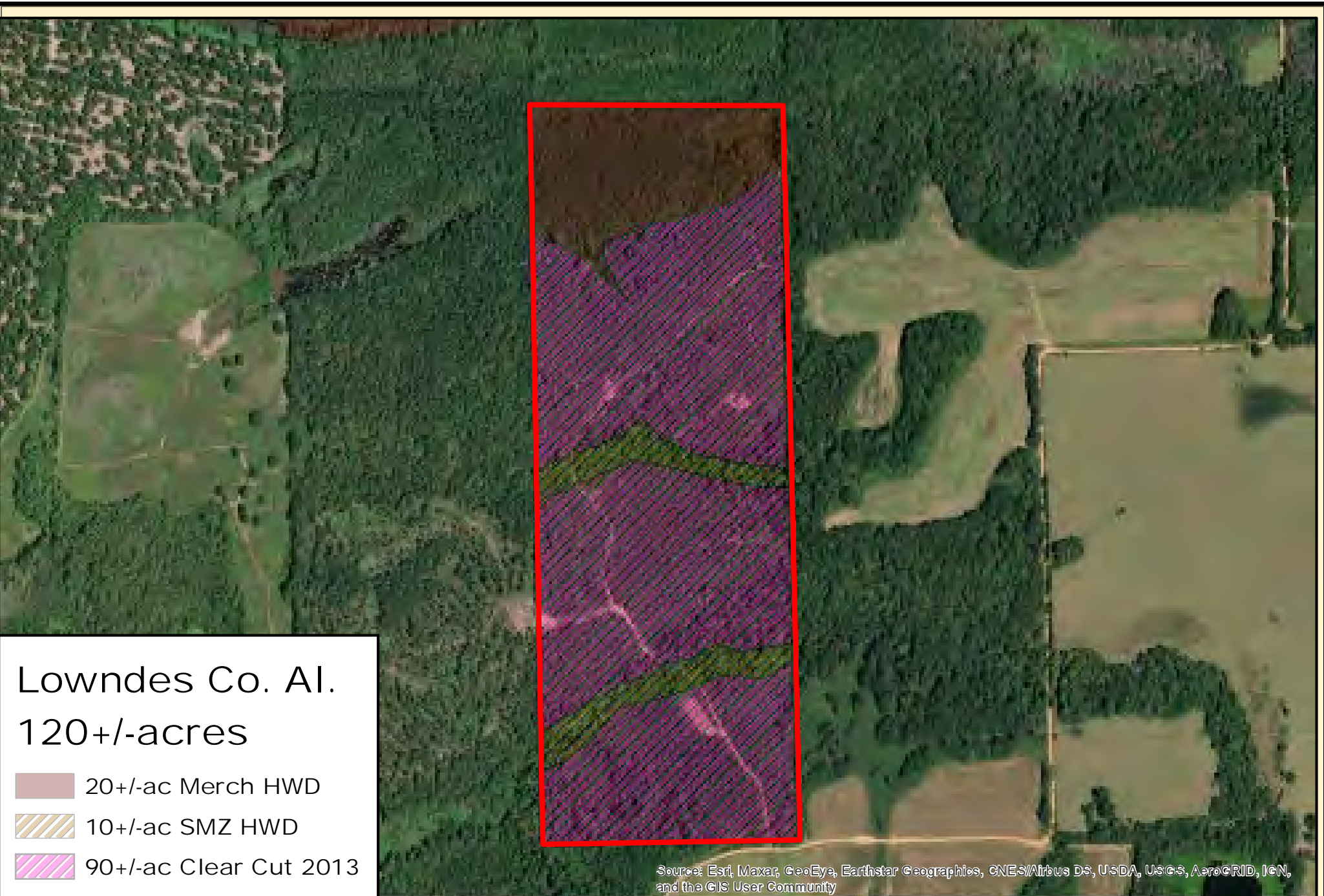

Lowndes Co. Al.
120+/-acres

- 20+/-ac Merch HWD
- 10+/-ac SMZ HWD
- 90+/-ac Clear Cut 2013

Source: Esri, Maxar, GeoEye, Earthstar Geographics, CNES/Airbus DS, USDA, USGS, AeroGRID, IGN, and the GIS User Community



Map Prepared By Jerry Joe Ingram
334-300-4273 jerry@LandinAlabamaForSale.com

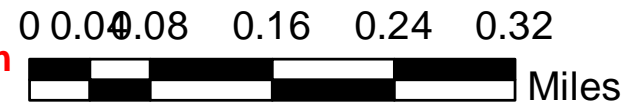

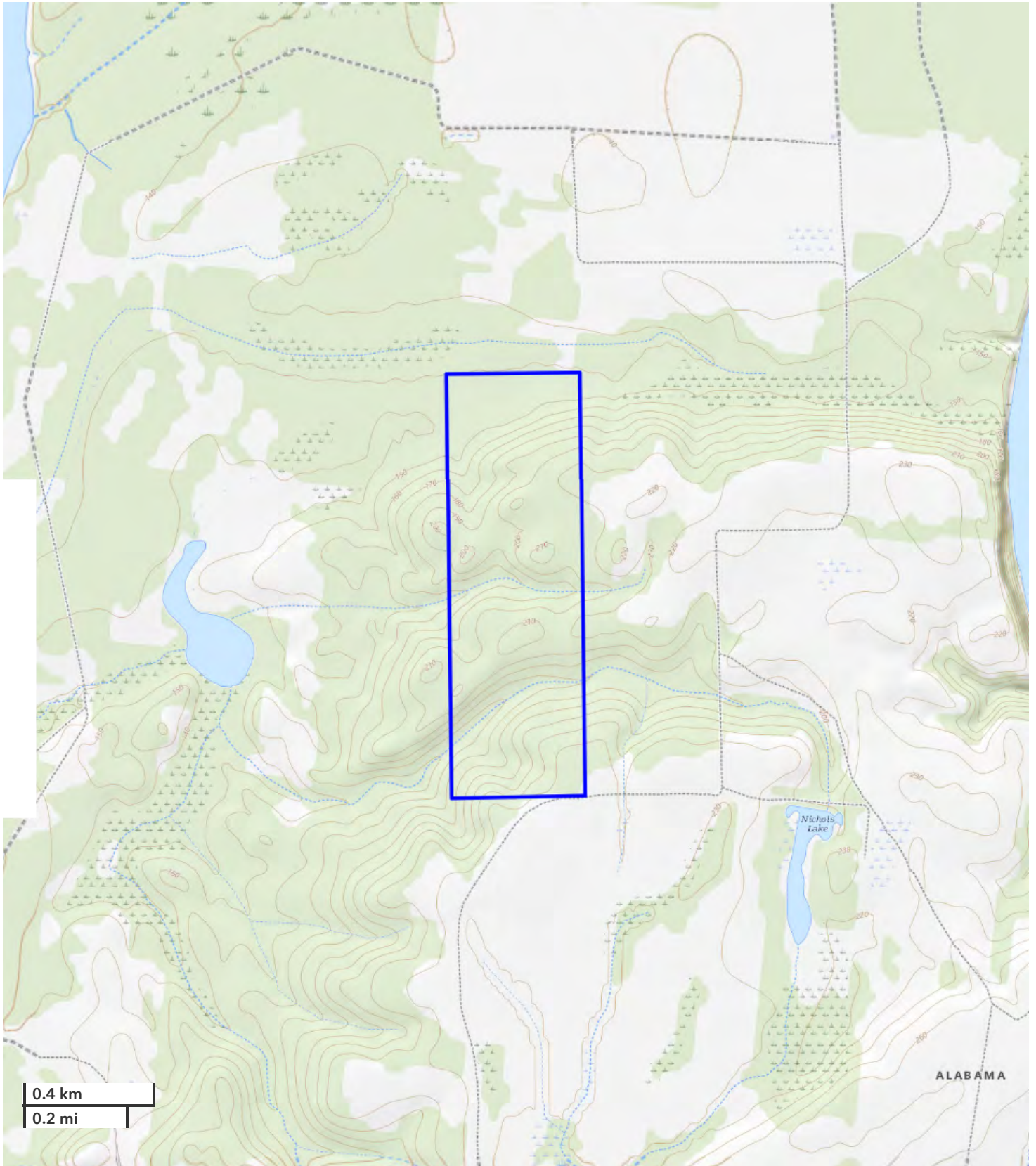

All boundary lines noted in pictures, aerials or maps should be considered estimates and not relied on as legal documents or descriptions.

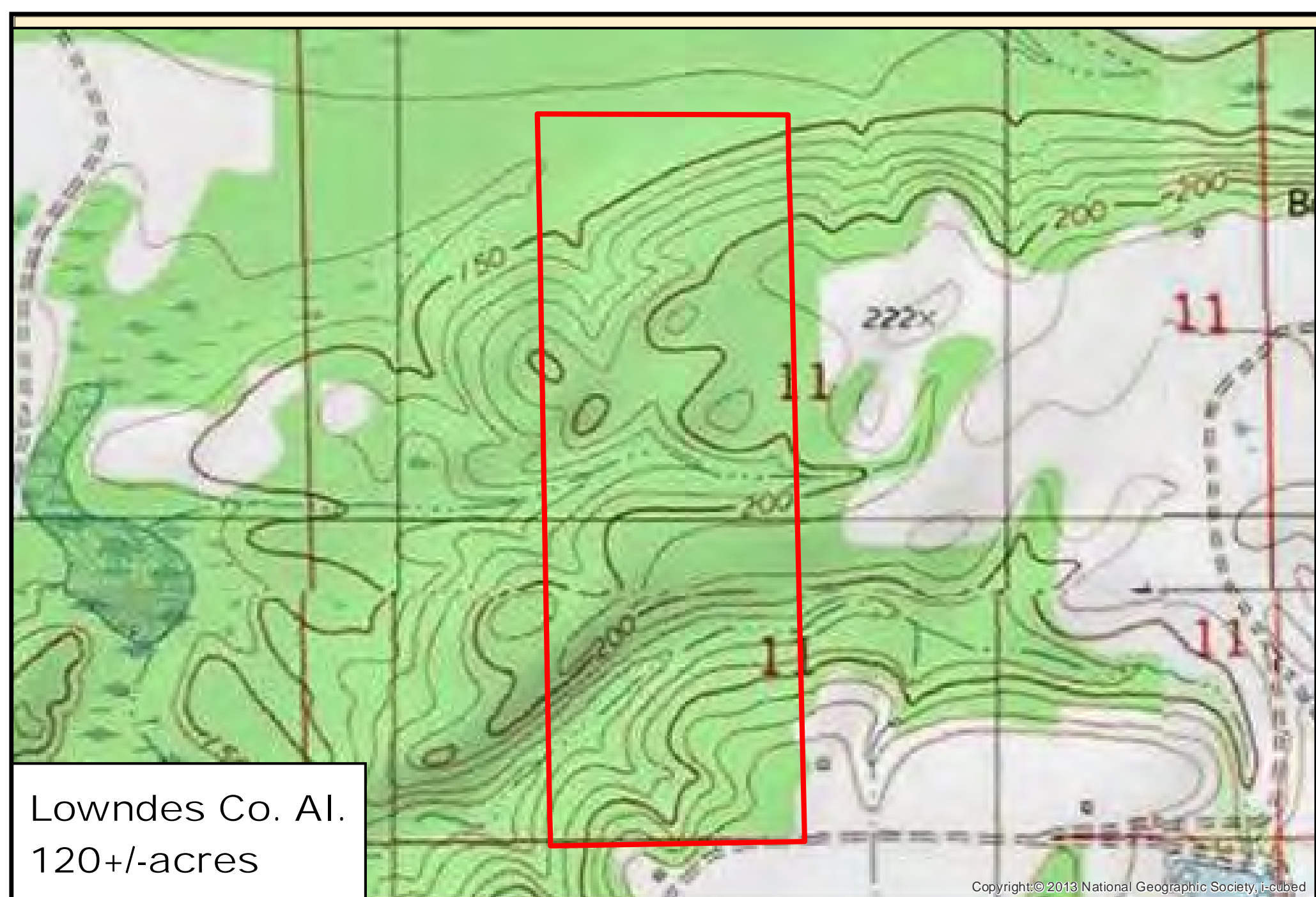

Lowndes Co. AL.
120+/-acres

Copyright:© 2013 National Geographic Society, i-cubed



Map Prepared By Jerry Joe Ingram
334-300-4273 jerry@LandinAlabamaForSale.com

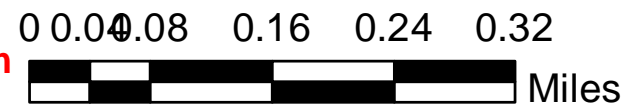

REAL ESTATE BROKERAGE SERVICES DISCLOSURE – RULE 790-X-3.13(1)

THIS IS FOR INFORMATION PURPOSES. THIS IS NOT A CONTRACT.

Alabama law requires you, the consumer, to be informed about types of services which real estate licensees may perform. The purpose of this disclosure is to give you a summary of these services.

A SINGLE AGENT is a licensee who represents only one party in a sale. That is, a single agent represents his or her client. The client may be either the seller or the buyer. A single agent must be completely loyal and faithful to the client.

A SUB-AGENT is another agent/licensee who also represents only one part in a sale. A sub-agent helps the agent represent the same client. The client may be either the seller or the buyer. A sub-agent must also be completely loyal and faithful to the client.

A LIMITED CONSENSUAL DUAL AGENT is a licensee for both the buyer and the seller. This may only be done with the written, informed consent of all parties. This type of agent must also be loyal and faithful to the client, except where the duties owed to the client conflict with one another.

A TRANSACTION BROKER assists one or more parties, who are customers, in a sale. A transaction broker is not an agent and does not perform the same services as an agent.

*Alabama law imposes the following obligations on all real estate licensees to all parties, no matter their relationship:

1. To provide services honestly and in good faith;
2. To exercise reasonable care and skill;
3. To keep confidential any information gained in confidence, unless disclosure is required by law or duty to a client, the information becomes public knowledge, or disclosure is required by law or duty to a client, the information becomes public knowledge, or disclosure is authorized in writing;
4. Present all written offers promptly to the seller;
5. Answer your questions completely and accurately.

Further, even if you are working with a licensee who is not your agent, there are many things the licensee may do to assist you. Some examples are:

1. Provide information about properties;
2. Show properties;
3. Assist in making a written offer;
4. Provide information on financing.

You should choose which type of service you want from a licensee, and sign a brokerage service agreement. If you do not sign an agreement, by law the licensee working with you is a transaction broker.

The licensee's broker is required by law to have on file an office policy describing the company's brokerage services. You should feel free to ask any questions you have.

The Alabama Real Estate Commission requires the real estate licensee to sign, date, and provide you a copy of this form. Your signature is not required by law or rule, but would be appreciated.

Agent Print Name

Consumer Print Name

Agent Signature

Consumer Signature

Date

Date

***THIS IS NOT A CONTRACT.**