



# Heiberger High Fence Hunting Tract and Camphouse

330 +/- Acres | Perry County, AL | \$1,800,000



**National Land Realty**  
9 N. Conception St.  
Mobile, AL 36602  
[NationalLand.com](http://NationalLand.com)

**Mitchell Jones**  
Office: 855-657-5263  
Cell: 205-529-5500  
Fax: 888-672-1810  
[Mjones@NationalLand.com](mailto:Mjones@NationalLand.com)

**Heath Fant**  
Office: 205-438-6733  
Cell: 205-240-3982  
Fax: 864-331-1610  
[Hfant@NationalLand.com](mailto:Hfant@NationalLand.com)

The above information is from sources deemed reliable, however the accuracy is not guaranteed.  
National Land Realty assumes no liability for error, omissions or investment results.





## PROPERTY SUMMARY

This outstanding high-fenced recreational tract features world-class whitetail deer genetics and has been intensively managed, resulting in one of the best hunting properties in west Alabama.

There are two primary components required to produce outstanding deer hunting opportunities: genetics and habitat. The habitat on this property is comprised of over 10 diverse and strategically-placed food plots, 50+/- acres of mature hardwood, 30+- acres of previously harvested timber that serves as vital native browse, and the balance in pine plantations of varying age. There are also stands and high-quality shooting houses deployed throughout.

In addition to deer hunting, there is a 6+/- acre lake that has been stocked with largemouth bass and bream and managed for years. The area is also known for its fantastic turkey population, and I have seen them on the property firsthand.

The rectangular shape of the property is extremely beneficial with regard to monitoring and maintaining the fence. There are miles of a highly-improved road system throughout the property.

Additionally, the property comes with



## ADDRESS

0 Burger Curb Rd  
Heiberger, AL 36756

## LOCATION

Contact listing agent for directions.

## ACREAGE BREAKDOWN

310+/- fenced acres

20+/- unfenced acres

## TAXES

\$950/year (2022)

## PROPERTY HIGHLIGHTS

- World-class whitetail deer genetics
- 6+- acre lake
- Multiple food plots with stands/shooting houses
- Camphouse
- Superb rec tract offering deer hunting, turkey hunting, and fishing
- 400 acre lease on adjoining acreage
- Miles of vastly improved road system
- Substantial timber inventory

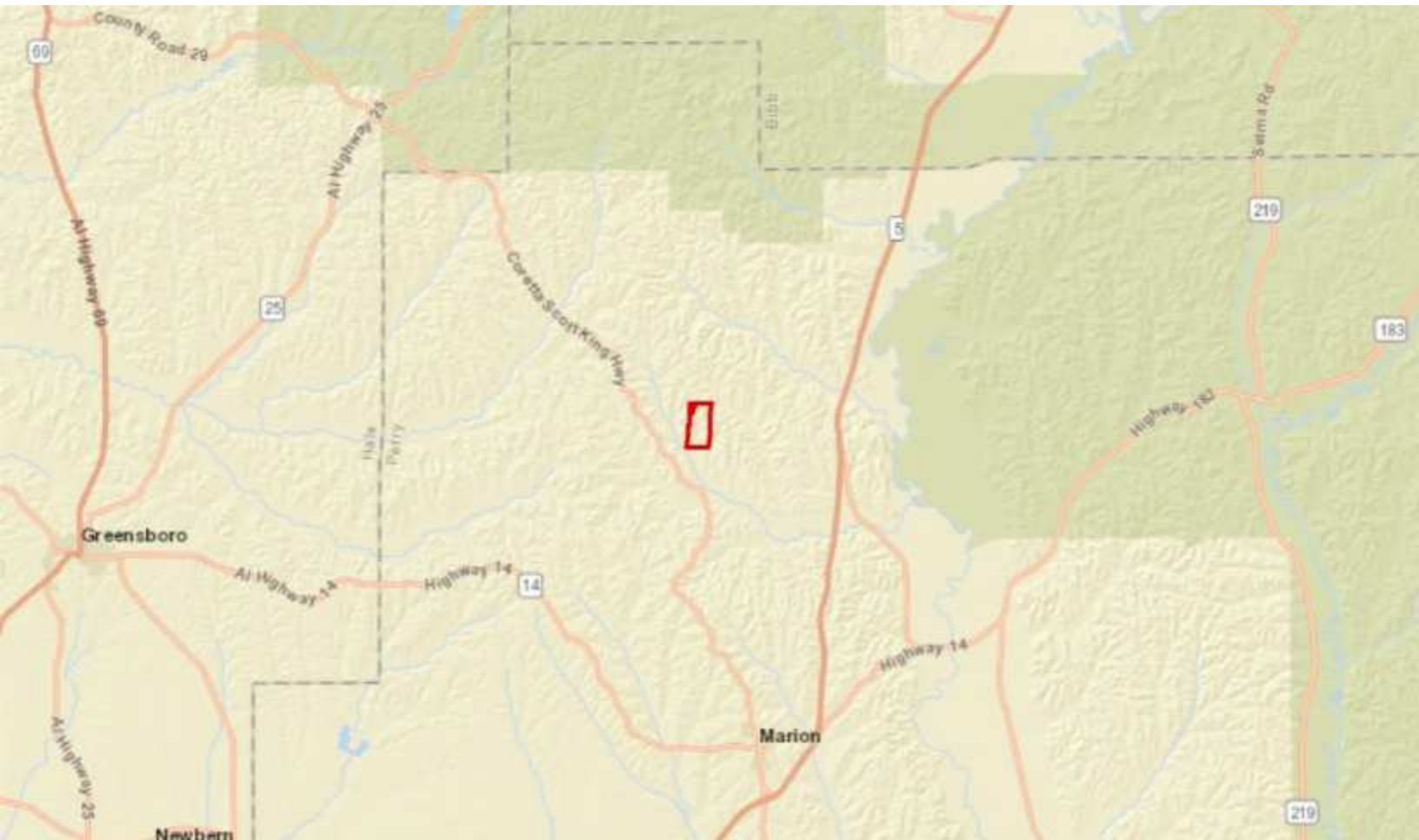



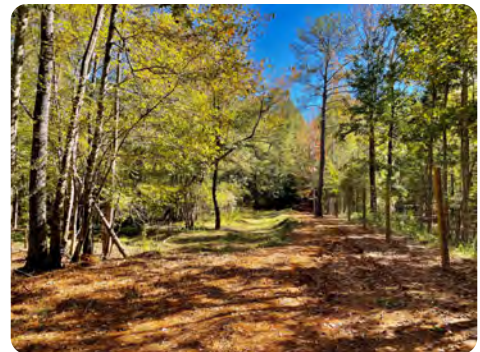

**National Land Realty**  
9 N. Conception St.  
Mobile, AL 36602  
[NationalLand.com](http://NationalLand.com)

**Mitchell Jones**  
Office: 855-657-5263  
Cell: 205-529-5500  
Fax: 888-672-1810  
[Mjones@NationalLand.com](mailto:Mjones@NationalLand.com)

**Heath Fant**  
Office: 205-438-6733  
Cell: 205-240-3982  
Fax: 864-331-1610  
[Hfant@NationalLand.com](mailto:Hfant@NationalLand.com)

The above information is from sources deemed reliable, however the accuracy is not guaranteed.  
National Land Realty assumes no liability for error, omissions or investment results.





MITCHELL JONES  
Land Professional  
888-672-1810  
Mjones@NationalLand.com  
205-529-5500  
855-657-5263

HEATH FANT  
Land Professional  
864-331-1610  
Hfant@NationalLand.com  
205-240-3982  
205-438-6733

Heiberger High Fence Hunting Tract and Camphous  
Perry County, AL  
330 +/- Acres

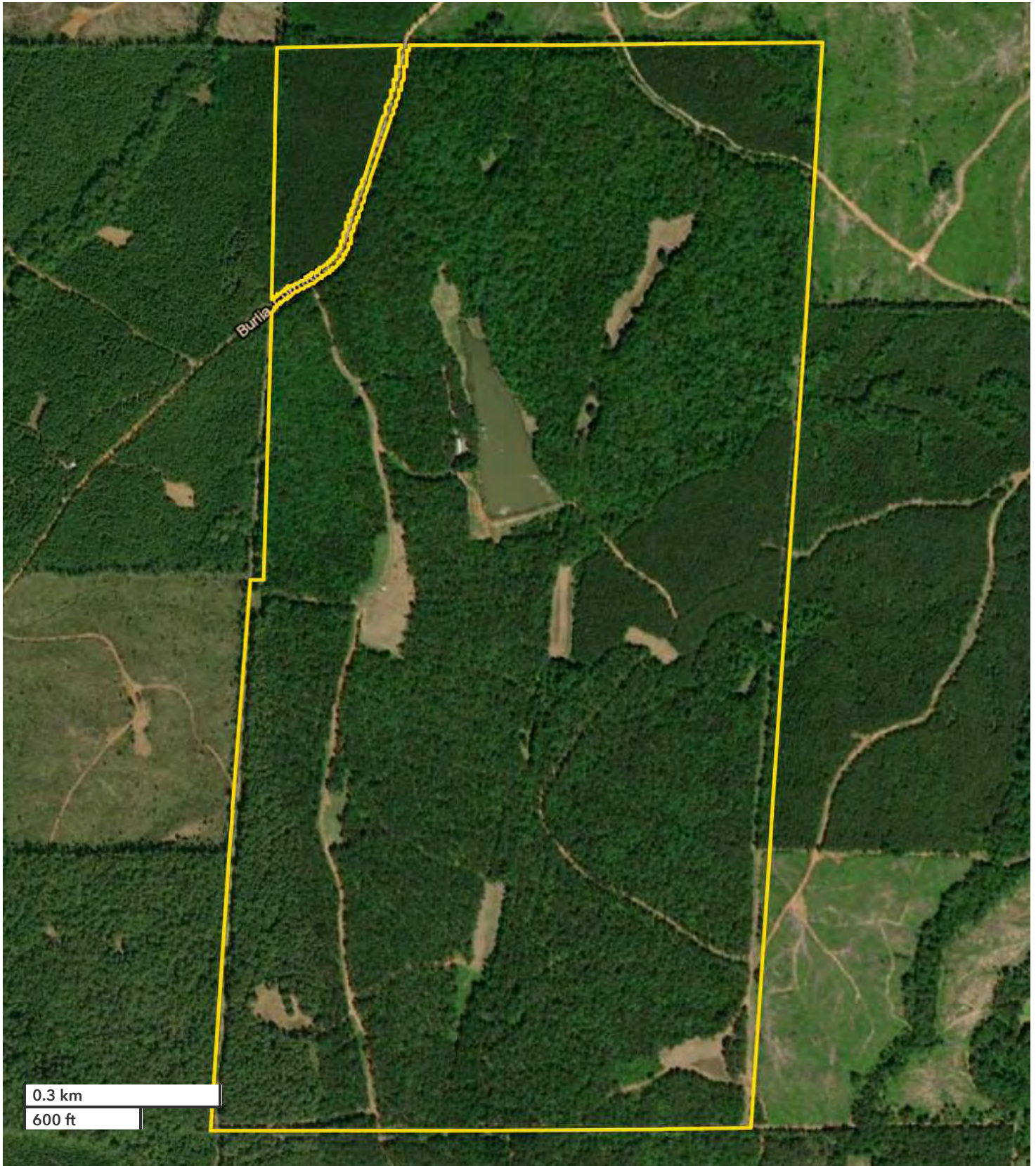

*All boundary lines noted in pictures, aerials or maps should be considered estimates and not relied on as legal documents or descriptions.*





MITCHELL JONES  
Land Professional  
888-672-1810  
Mjones@NationalLand.com  
205-529-5500  
855-657-5263

HEATH FANT  
Land Professional  
864-331-1610  
Hfant@NationalLand.com  
205-240-3982  
205-438-6733

Heiberger High Fence Hunting Tract and Camphous  
Perry County, AL  
330 +/- Acres

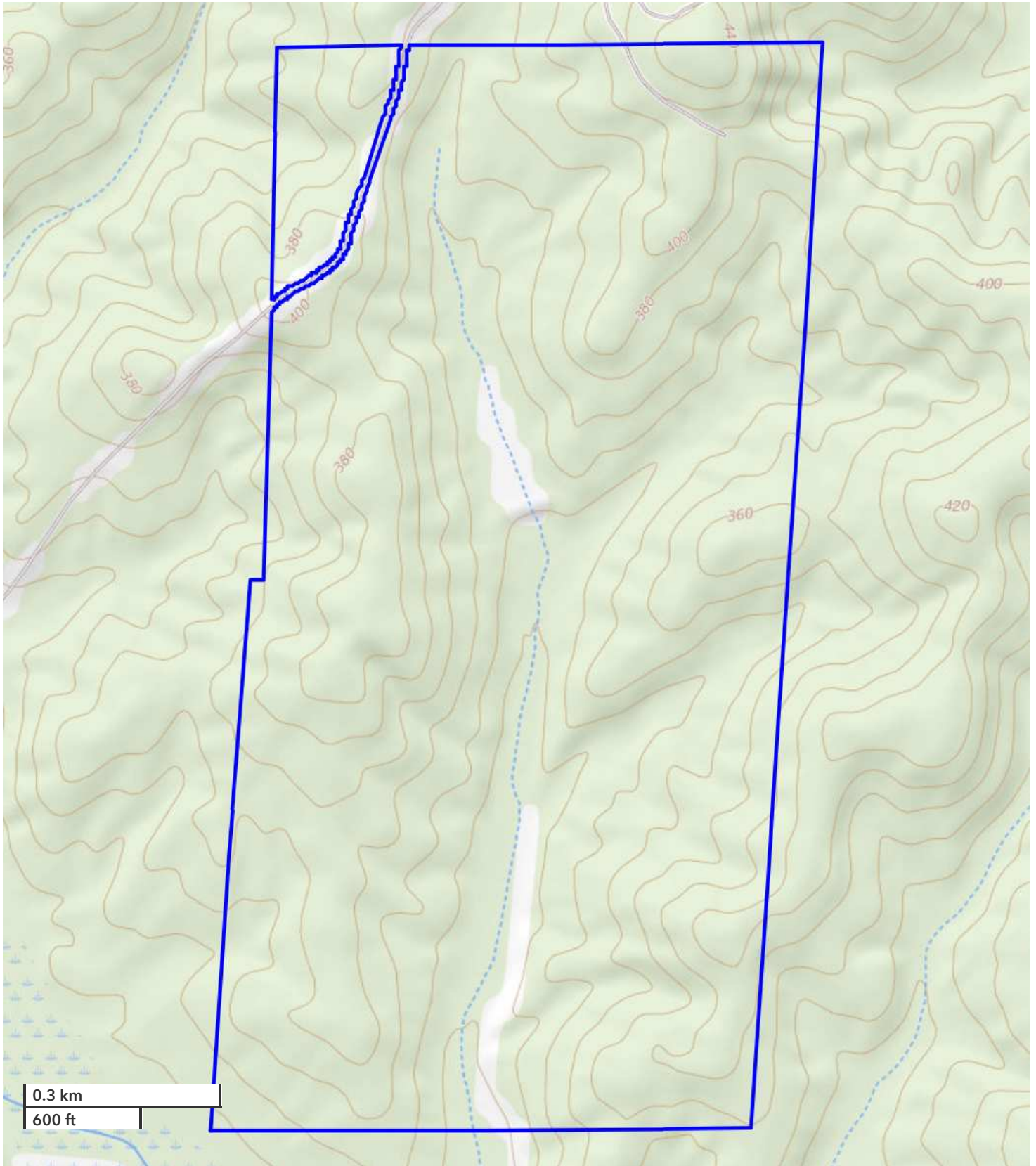

*All boundary lines noted in pictures, aerials or maps should be considered estimates and not relied on as legal documents or descriptions.*



**National Land Realty**  
9 N. Conception St.  
Mobile, AL 36602  
[NationalLand.com](http://NationalLand.com)

**Mitchell Jones**  
Office: 855-657-5263  
Cell: 205-529-5500  
Fax: 888-672-1810  
[Mjones@NationalLand.com](mailto:Mjones@NationalLand.com)

**Heath Fant**  
Office: 205-438-6733  
Cell: 205-240-3982  
Fax: 864-331-1610  
[Hfant@NationalLand.com](mailto:Hfant@NationalLand.com)

The above information is from sources deemed reliable, however the accuracy is not guaranteed.  
National Land Realty assumes no liability for error, omissions or investment results.





**National Land Realty**  
9 N. Conception St.  
Mobile, AL 36602  
[NationalLand.com](http://NationalLand.com)

**Mitchell Jones**  
Office: 855-657-5263  
Cell: 205-529-5500  
Fax: 888-672-1810  
[Mjones@NationalLand.com](mailto:Mjones@NationalLand.com)

**Heath Fant**  
Office: 205-438-6733  
Cell: 205-240-3982  
Fax: 864-331-1610  
[Hfant@NationalLand.com](mailto:Hfant@NationalLand.com)

The above information is from sources deemed reliable, however the accuracy is not guaranteed.  
National Land Realty assumes no liability for error, omissions or investment results.

**REAL ESTATE BROKERAGE SERVICES DISCLOSURE – RULE 790-X-3.13(1)**

**THIS IS FOR INFORMATION PURPOSES. THIS IS NOT A CONTRACT.**

Alabama law requires you, the consumer, to be informed about types of services which real estate licensees may perform. The purpose of this disclosure is to give you a summary of these services.

**A SINGLE AGENT** is a licensee who represents only one party in a sale. That is, a single agent represents his or her client. The client may be either the seller or the buyer. A single agent must be completely loyal and faithful to the client.

**A SUB-AGENT** is another agent/licensee who also represents only one part in a sale. A sub-agent helps the agent represent the same client. The client may be either the seller or the buyer. A sub-agent must also be completely loyal and faithful to the client.

**A LIMITED CONSENSUAL DUAL AGENT** is a licensee for both the buyer and the seller. This may only be done with the written, informed consent of all parties. This type of agent must also be loyal and faithful to the client, except where the duties owed to the client conflict with one another.

**A TRANSACTION BROKER** assists one or more parties, who are customers, in a sale. A transaction broker is not an agent and does not perform the same services as an agent.

\*Alabama law imposes the following obligations on all real estate licensees to all parties, no matter their relationship:

1. To provide services honestly and in good faith;
2. To exercise reasonable care and skill;
3. To keep confidential any information gained in confidence, unless disclosure is required by law or duty to a client, the information becomes public knowledge, or disclosure is required by law or duty to a client, the information becomes public knowledge, or disclosure is authorized in writing;
4. Present all written offers promptly to the seller;
5. Answer your questions completely and accurately.

Further, even if you are working with a licensee who is not your agent, there are many things the licensee may do to assist you. Some examples are:

1. Provide information about properties;
2. Show properties;
3. Assist in making a written offer;
4. Provide information on financing.

You should choose which type of service you want from a licensee, and sign a brokerage service agreement. If you do not sign an agreement, by law the licensee working with you is a transaction broker.

The licensee's broker is required by law to have on file an office policy describing the company's brokerage services. You should feel free to ask any questions you have.

The Alabama Real Estate Commission requires the real estate licensee to sign, date, and provide you a copy of this form. Your signature is not required by law or rule, but would be appreciated.

\_\_\_\_\_  
**Agent Print Name**

\_\_\_\_\_  
**Consumer Print Name**

\_\_\_\_\_  
**Agent Signature**

\_\_\_\_\_  
**Consumer Signature**

\_\_\_\_\_  
**Date**

\_\_\_\_\_  
**Date**

**\*THIS IS NOT A CONTRACT.**