



Brilliant Hunting and Timberland 3

40 +/- Acres (\$1,950/acre) | Marion County, AL | \$78,000



National Land Realty
809 Shoney Dr.
Suite 201
Huntsville, AL 35801
NationalLand.com



Arthia (Billy) Rye
Office: 855-384-5263
Cell: 256-810-6876
Fax: 864-331-1610
Brye@nationalland.com

The above information is from sources deemed reliable, however the accuracy is not guaranteed.
National Land Realty assumes no liability for error, omissions or investment results.



PROPERTY SUMMARY

This property has hunting, timber, and recreational opportunities. Just minutes from Winfield and I 22, this tranquil retreat has both deer and turkey. The young planted pine is healthy and growing vigorously. The pines provide good cover for deer and turkey and are only a few short years from being large enough to produce income. Hunting, camping, hiking, ATV, and horse riding are but a few of the recreational opportunities afforded by this property.

ADDRESS

Tract 3
0 County Road 83
Brilliant, AL 35584

ACREAGE BREAKDOWN

All 40 acres of this property are planted in loblolly pine.

TAXES

\$90/year (2022)



PROPERTY HIGHLIGHTS

- Hunting
- Deer
- Turkey
- Timber
- Pine Plantation
- ATV Riding
- Camping
- Horseback Riding
- Hiking
- Pine Plantation

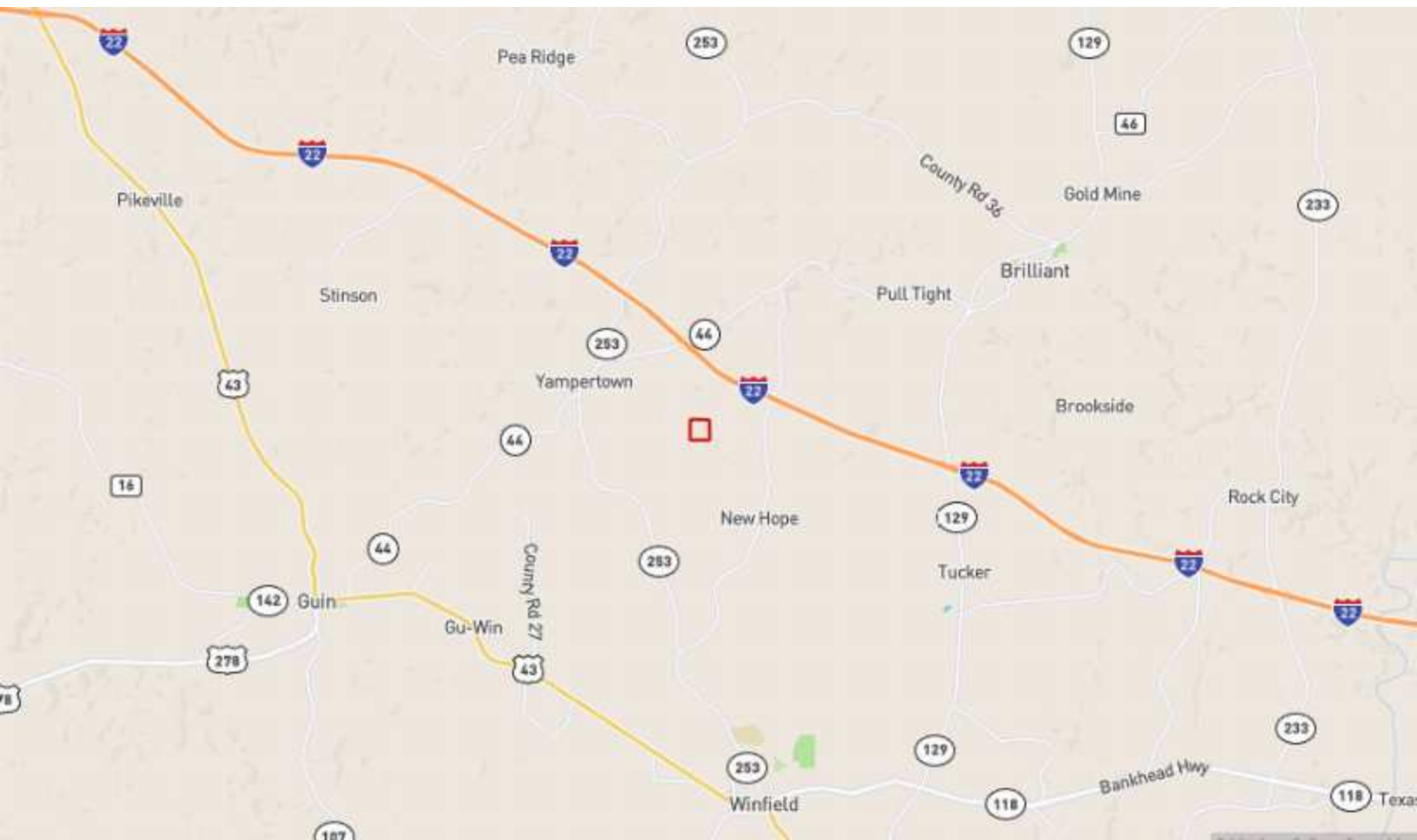



ARTHIA (BILLY) RYE
Land Professional
864-331-1610
Brye@nationalland.com
256-810-6876
855-384-5263

Brilliant Hunting and Timberland 3
Marion County, AL
40 +/- Acres

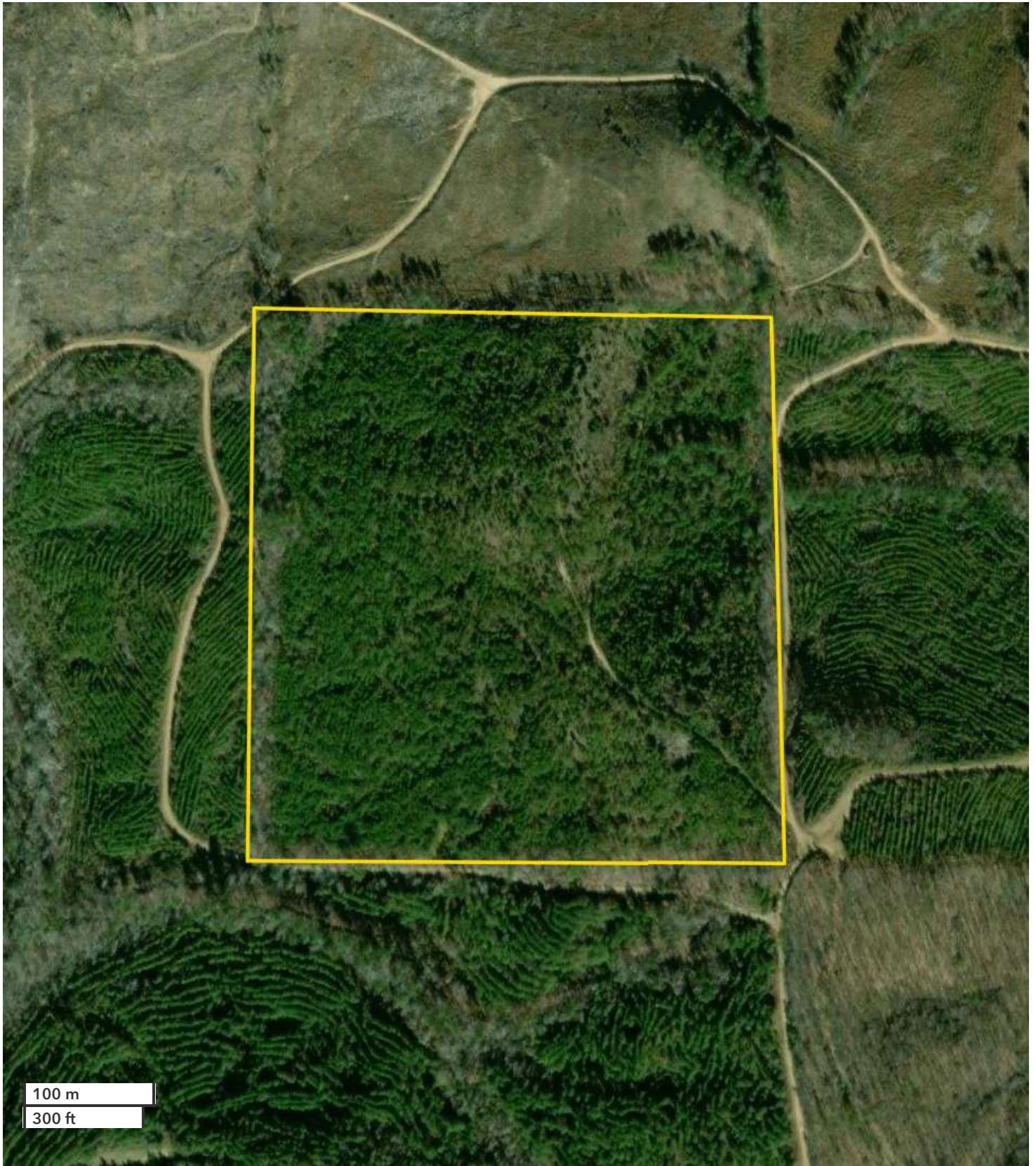

All boundary lines noted in pictures, aerials or maps should be considered estimates and not relied on as legal documents or descriptions.

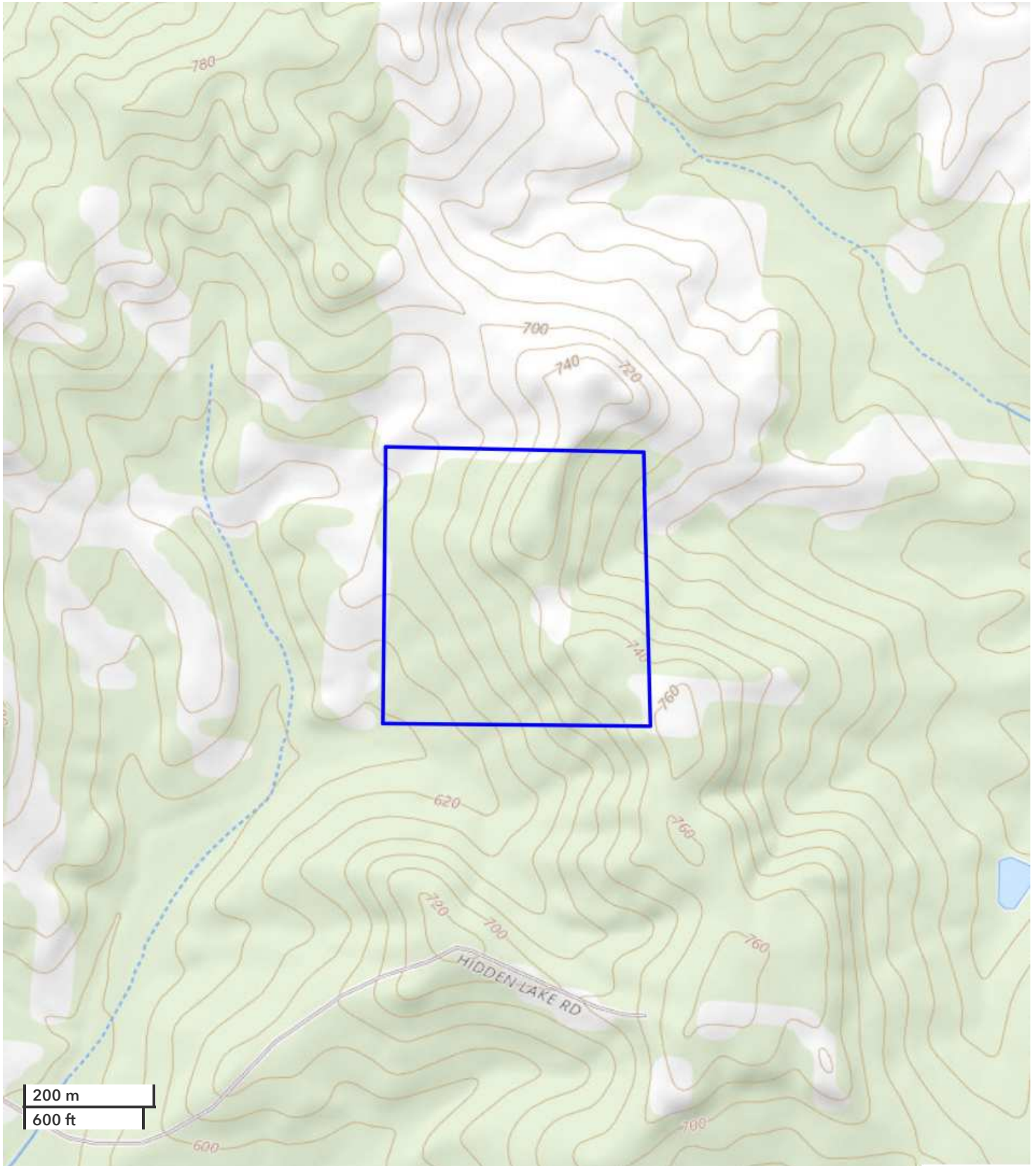

All boundary lines noted in pictures, aerials or maps should be considered estimates and not relied on as legal documents or descriptions.

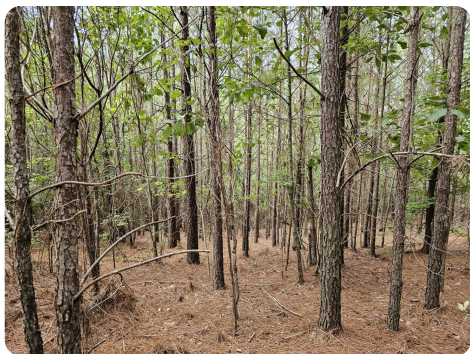

National Land Realty
 809 Shoney Dr.
 Suite 201
 Huntsville, AL 35801
NationalLand.com



Arthia (Billy) Rye
 Office: 855-384-5263
 Cell: 256-810-6876
 Fax: 864-331-1610
Brye@nationalland.com

The above information is from sources deemed reliable, however the accuracy is not guaranteed.
 National Land Realty assumes no liability for error, omissions or investment results.

REAL ESTATE BROKERAGE SERVICES DISCLOSURE – RULE 790-X-3.13(1)

THIS IS FOR INFORMATION PURPOSES. THIS IS NOT A CONTRACT.

Alabama law requires you, the consumer, to be informed about types of services which real estate licensees may perform. The purpose of this disclosure is to give you a summary of these services.

A SINGLE AGENT is a licensee who represents only one party in a sale. That is, a single agent represents his or her client. The client may be either the seller or the buyer. A single agent must be completely loyal and faithful to the client.

A SUB-AGENT is another agent/licensee who also represents only one part in a sale. A sub-agent helps the agent represent the same client. The client may be either the seller or the buyer. A sub-agent must also be completely loyal and faithful to the client.

A LIMITED CONSENSUAL DUAL AGENT is a licensee for both the buyer and the seller. This may only be done with the written, informed consent of all parties. This type of agent must also be loyal and faithful to the client, except where the duties owed to the client conflict with one another.

A TRANSACTION BROKER assists one or more parties, who are customers, in a sale. A transaction broker is not an agent and does not perform the same services as an agent.

*Alabama law imposes the following obligations on all real estate licensees to all parties, no matter their relationship:

1. To provide services honestly and in good faith;
2. To exercise reasonable care and skill;
3. To keep confidential any information gained in confidence, unless disclosure is required by law or duty to a client, the information becomes public knowledge, or disclosure is required by law or duty to a client, the information becomes public knowledge, or disclosure is authorized in writing;
4. Present all written offers promptly to the seller;
5. Answer your questions completely and accurately.

Further, even if you are working with a licensee who is not your agent, there are many things the licensee may do to assist you. Some examples are:

1. Provide information about properties;
2. Show properties;
3. Assist in making a written offer;
4. Provide information on financing.

You should choose which type of service you want from a licensee, and sign a brokerage service agreement. If you do not sign an agreement, by law the licensee working with you is a transaction broker.

The licensee's broker is required by law to have on file an office policy describing the company's brokerage services. You should feel free to ask any questions you have.

The Alabama Real Estate Commission requires the real estate licensee to sign, date, and provide you a copy of this form. Your signature is not required by law or rule, but would be appreciated.

Agent Print Name

Consumer Print Name

Agent Signature

Consumer Signature

Date

Date

***THIS IS NOT A CONTRACT.**