

CHESTNUT WALK

HAYWOOD COUNTY, NORTH CAROLINA

SCALE: 1" = 100' JUNE 8, 2023



PREPARED BY

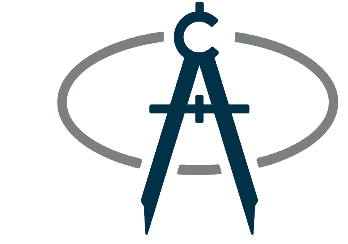

CRANSTON

NOTES:

1. LOT LINES, EDGE OF PAVEMENT, AND TOPOGRAPHY TAKEN FROM HAYWOOD COUNTY GIS DATA.
2. WATER AND SANITARY SEWER SHOWN FROM ARCHIVED DESIGN DATA FOR CHESTNUT WALK PREPARED BY BALDWIN & CRANSTON ASSOCIATES, INC.
3. HAYWOOD COUNTY DOES NOT HAVE A ZONING DESIGNATION FOR THOSE PROPERTIES LOCATED OUTSIDE OF DESIGNATED MUNICIPALITY. THESE PROPERTIES ARE UNINCORPORATED.

LEGEND:

- SAN EXISTING SANITARY SEWER
- W EXISTING WATER LINE
- PROJECT BOUNDARY
- COVENANTED LANDS (CHESTNUT WALK)
- OWNER LANDS OWNED BY OTHERS
- EXISTING RECORDED LOTS

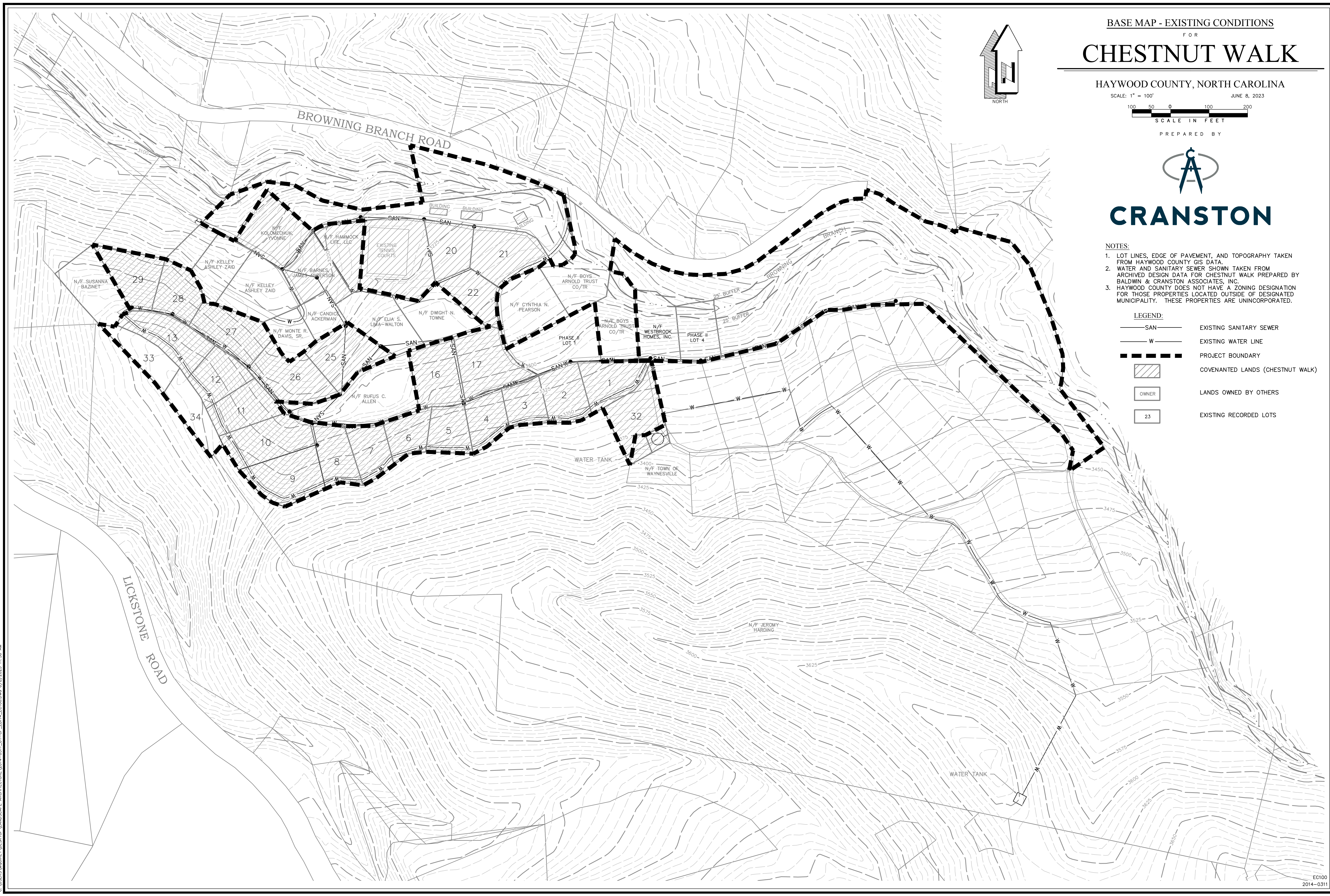

C:\USERS\MOUREY\DESKTOP\LANDSCAPE ARCHITECTURE\2014-0311_UT-CP-EDIT4_LEC000.DWG 6/8/2023 11:36 AM

CHESTNUT WALK

HAYWOOD COUNTY, NORTH CAROLINA

SCALE: 1" = 100' JUNE 8, 2023



PREPARED BY

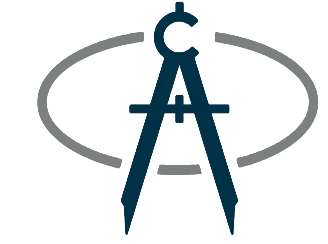

CRANSTON

NOTES:

1. LOT LINES, EDGE OF PAVEMENT, AND TOPOGRAPHY TAKEN FROM HAYWOOD COUNTY GIS DATA.
2. WATER AND SANITARY SEWER SHOWN TAKEN FROM ARCHIVED DESIGN DATA FOR CHESTNUT WALK PREPARED BY BALDWIN & CRANSTON ASSOCIATES, INC.
3. HAYWOOD COUNTY DOES NOT HAVE A ZONING DESIGNATION FOR THOSE PROPERTIES LOCATED OUTSIDE OF DESIGNATED MUNICIPALITY. THESE PROPERTIES ARE UNINCORPORATED.

LEGEND:

	EXISTING SANITARY SEWER
	EXISTING WATER LINE
	PROJECT BOUNDARY
	COVENANTED LANDS (CHESTNUT WALK)
	LANDS OWNED BY OTHERS
	EXISTING RECORDED LOTS

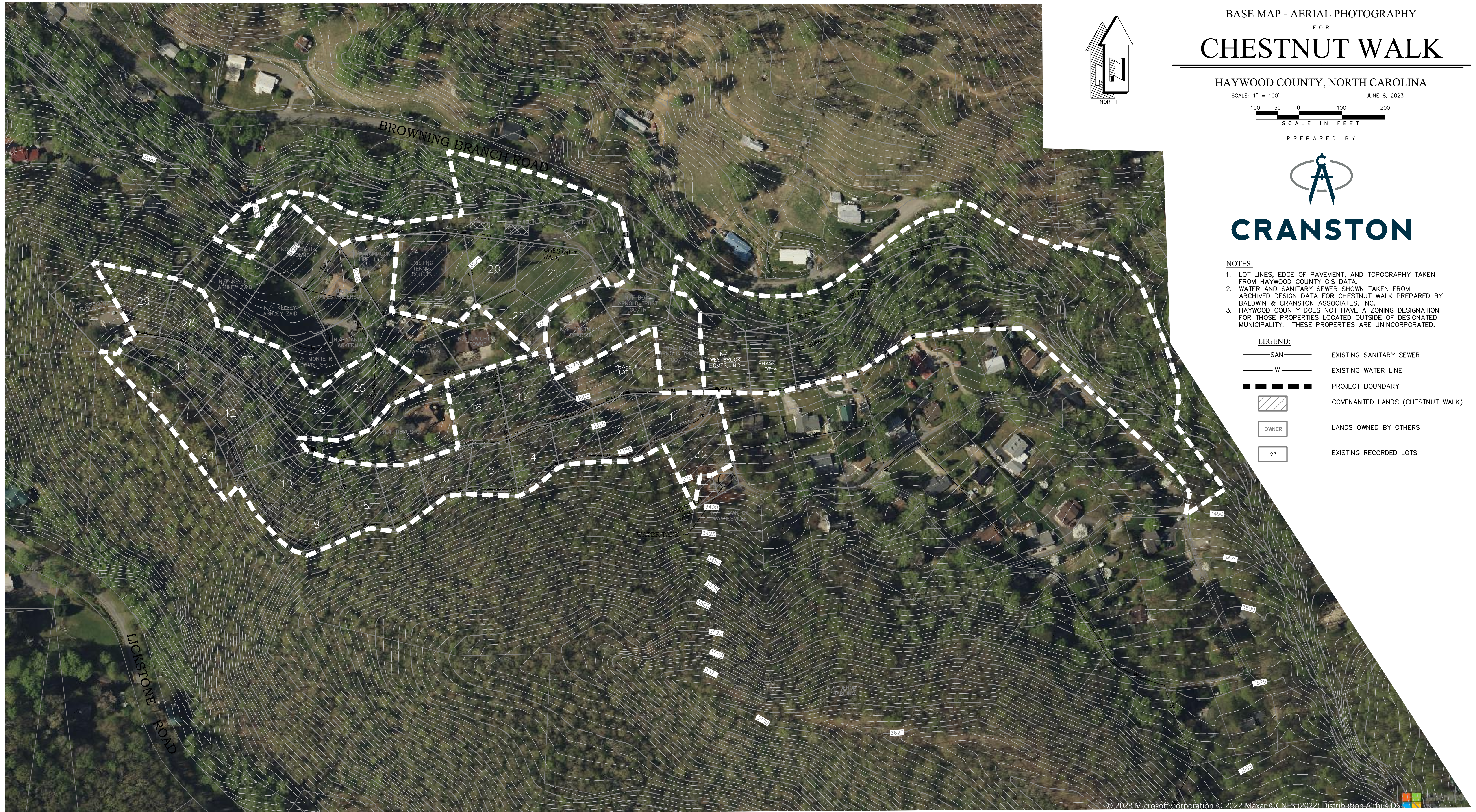

© 2023 Microsoft Corporation © 2022 Maxar © CNES (2022) Distribution Airbus DS

SLOPE ANALYSIS
FOR
CHESTNUT WALK

HAYWOOD COUNTY, NORTH CAROLINA

SCALE: 1" = 100' JUNE 8, 2023



SCALE IN FEET

PREPARED BY

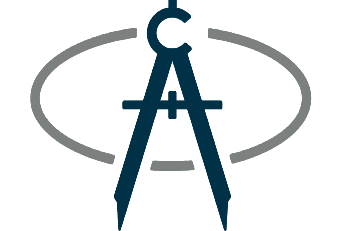

CRANSTON

NOTES:

1. LOT LINES, EDGE OF PAVEMENT, AND TOPOGRAPHY TAKEN FROM HAYWOOD COUNTY GIS DATA.
2. WATER AND SANITARY SEWER SHOWN FROM ARCHIVED DESIGN DATA FOR CHESTNUT WALK PREPARED BY BALDWIN & CRANSTON ASSOCIATES, INC.
3. HAYWOOD COUNTY DOES NOT HAVE A ZONING DESIGNATION FOR THOSE PROPERTIES LOCATED OUTSIDE OF DESIGNATED MUNICIPALITY. THESE PROPERTIES ARE UNINCORPORATED.

LEGEND:

- EXISTING SANITARY SEWER
- EXISTING WATER LINE
- PROJECT BOUNDARY
- COVENANTED LANDS (CHESTNUT WALK)
- LANDS OWNED BY OTHERS
- EXISTING RECORDED LOTS

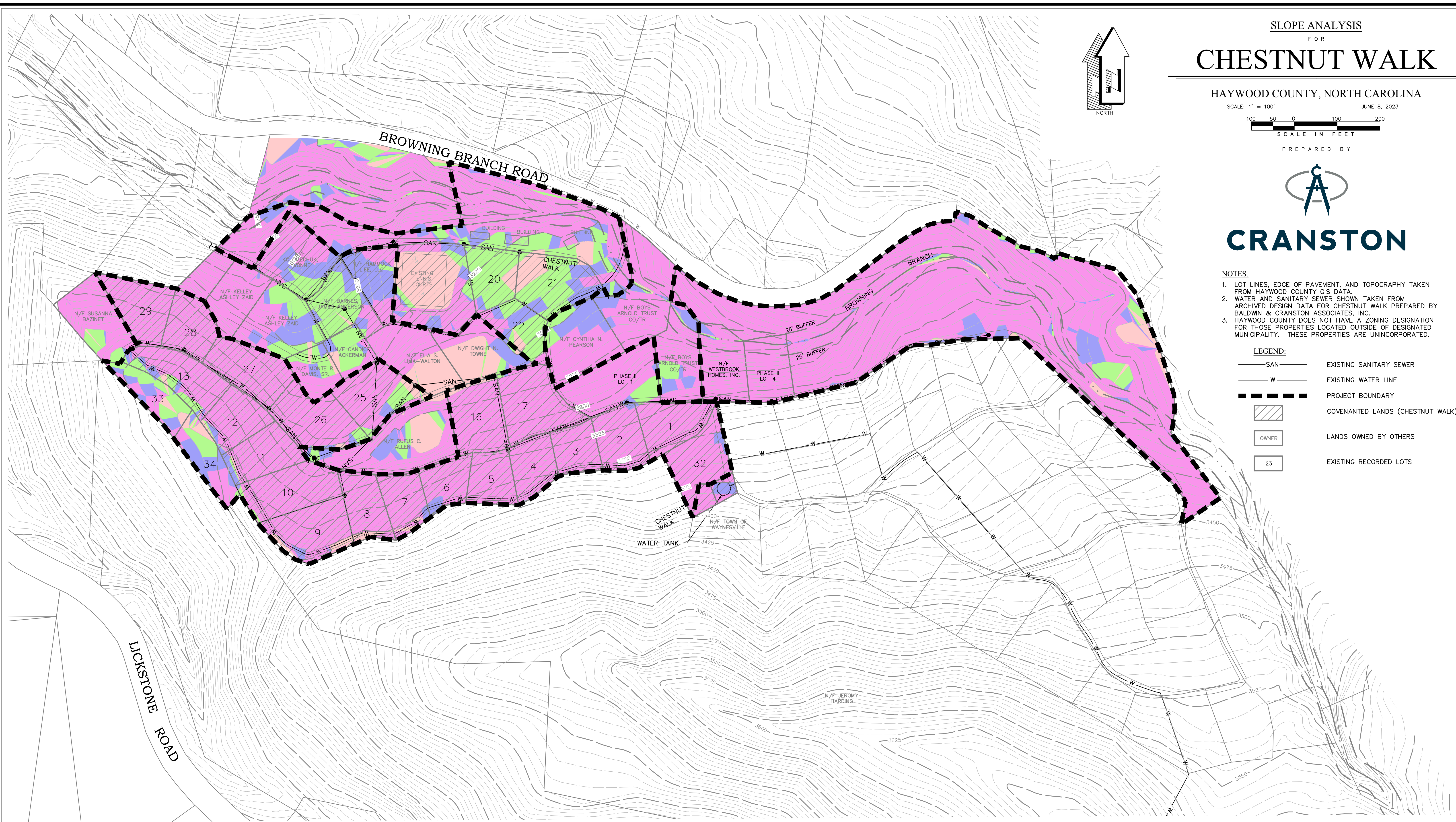

SLOPES TABLE				
NUMBER	MINIMUM SLOPE	MAXIMUM SLOPE	COLOR	AREA
1	0.00%	10.00%		73396.99
2	10.00%	15.00%		121504.03
3	15.00%	20.00%		110727.03
4	20.00%	956.00%		972656.28

C:\USERS\MQUIRY\DESKTOP\LANDSCAPE_ARCHITECTURE\2014-0311_UT-CP-SLOPE_EDIT4.DWG 6/8/2023 11:26 AM

CHESTNUT WALK

HAYWOOD COUNTY, NORTH CAROLINA

SCALE: 1" = 100' JUNE 8, 2023



PREPARED BY

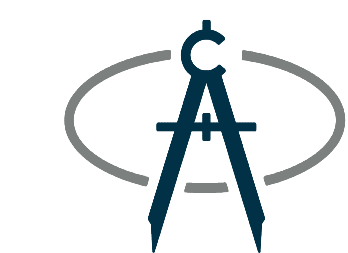



CRANSTON

NOTES:

1. LOT LINES, EDGE OF PAVEMENT, AND TOPOGRAPHY TAKEN FROM HAYWOOD COUNTY GIS DATA.
2. WATER AND SANITARY SEWER SHOWN FROM ARCHIVED DESIGN DATA FOR CHESTNUT WALK PREPARED BY BALDWIN & CRANSTON ASSOCIATES, INC.
3. HAYWOOD COUNTY DOES NOT HAVE A ZONING DESIGNATION FOR THOSE PROPERTIES LOCATED OUTSIDE OF DESIGNATED MUNICIPALITY. THESE PROPERTIES ARE UNINCORPORATED.

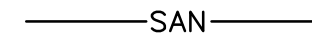
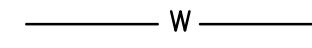
LEGEND:

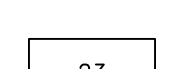
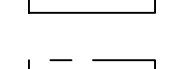
	SAN	EXISTING SANITARY SEWER
	W	EXISTING WATER LINE
		COVENANTED LANDS (CHESTNUT WALK)
	OWNER	LANDS OWNED BY OTHERS
	23	EXISTING RECORDED LOTS
	A	PROPOSED RECONFIGURED OR NEW LOTS

