

Harper, KS • Township: 4 • Location: 5-33S-5W

159.3 acres, 1 selection

**Overview**

Selection	Acres	Parcel ID Number	Owner
1 	159.3	113-05-0-00-00-005.00 -0	—



**Soils**

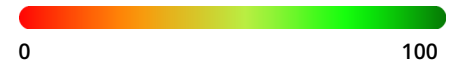
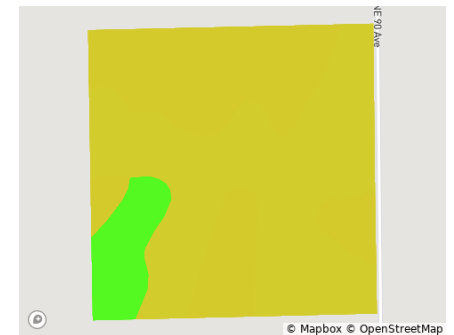
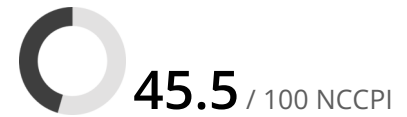
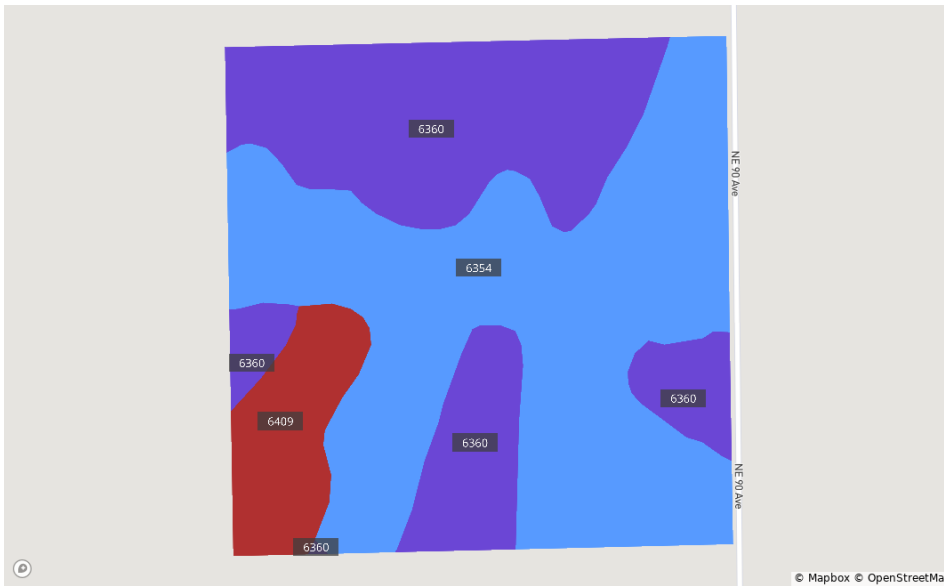

Code	Soil Description	% of Selection	Acres	NCCPI
<span style="color: blue;">●</span> 6354	Kirkland silt loam, 0 to 1 percent slopes, cool	53.7%	85.5	44
<span style="color: purple;">●</span> 6360	Kirkland-Renfrow clay loams, 1 to 3 percent slopes	37.6%	59.8	43
<span style="color: red;">●</span> 6409	Pond Creek silt loam, 1 to 3 percent slopes	8.7%	13.9	68

Harper, KS • Township: 4 • Location: 5-33S-5W

159.3 acres, 1 selection



Selection	Acres	Parcel ID Number	Owner	Property Address
1 	159.3	113-05-0-00-00-005.00-0	—	Ne 90th Ave Freeport, KS 67049

Harper, KS • Township: 4 • Location: 5-33S-5W

159.3 acres, 1 selection

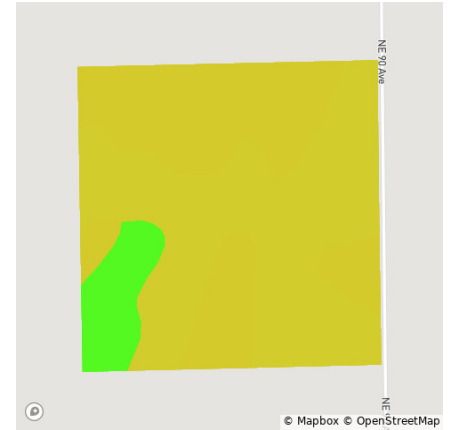
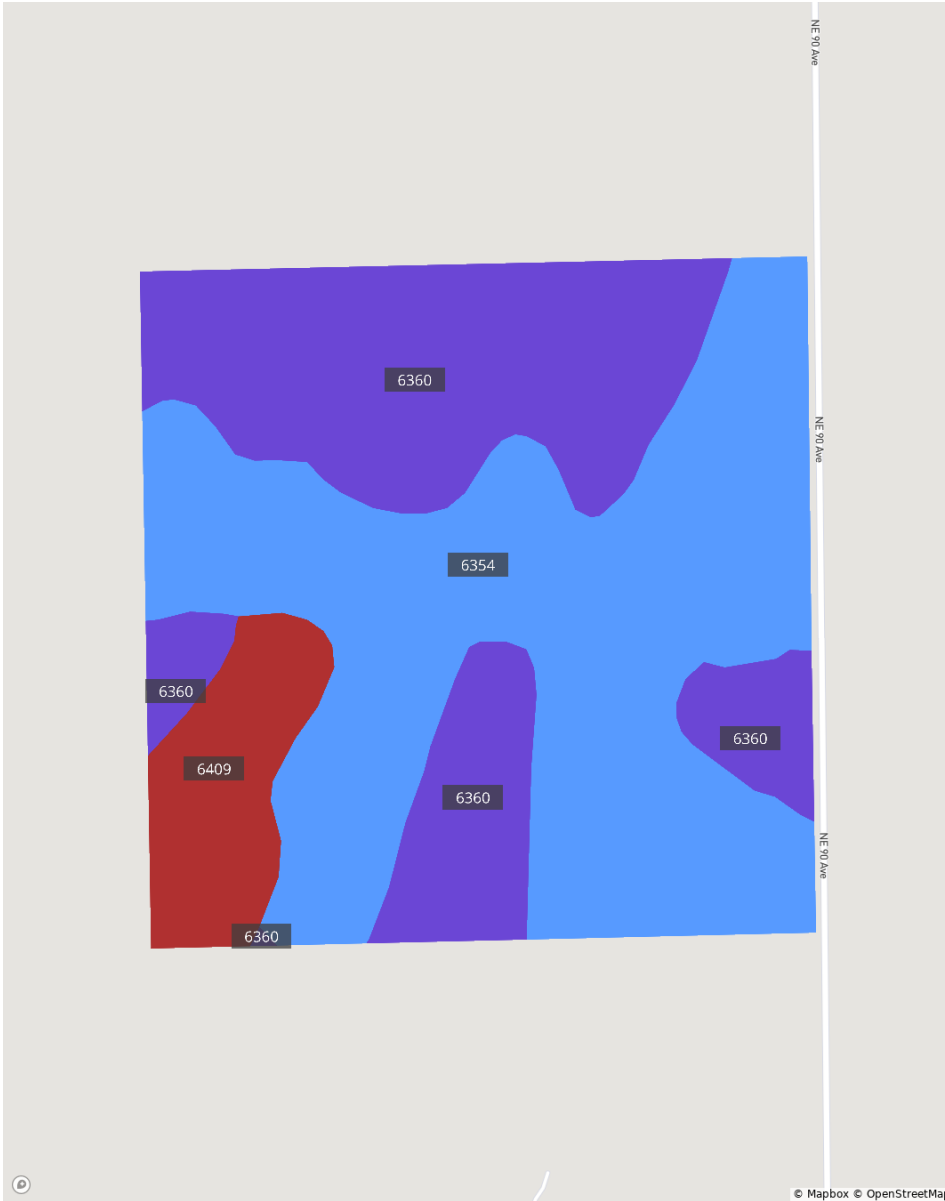

Quality Gradient • NCCPI

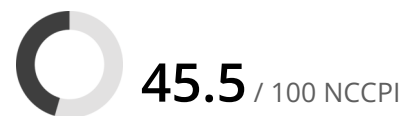
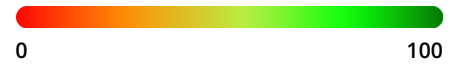

Code	Soil Description	% of Selection	Acres	NCCPI
● 6354	Kirkland silt loam, 0 to 1 percent slopes, cool	53.7%	85.5	44
● 6360	Kirkland-Renfrow clay loams, 1 to 3 percent slopes	37.6%	59.8	43
● 6409	Pond Creek silt loam, 1 to 3 percent slopes	8.7%	13.9	68
			<b>Weighted Average</b>	<b>45.5</b>

Harper, KS • Township: 4 • Location: 5-33S-5W

159.3 acres, 1 selection

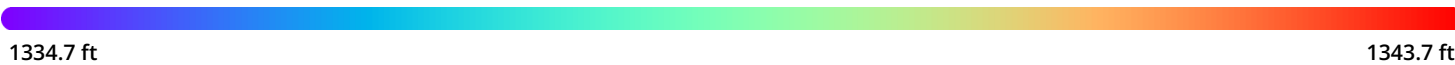
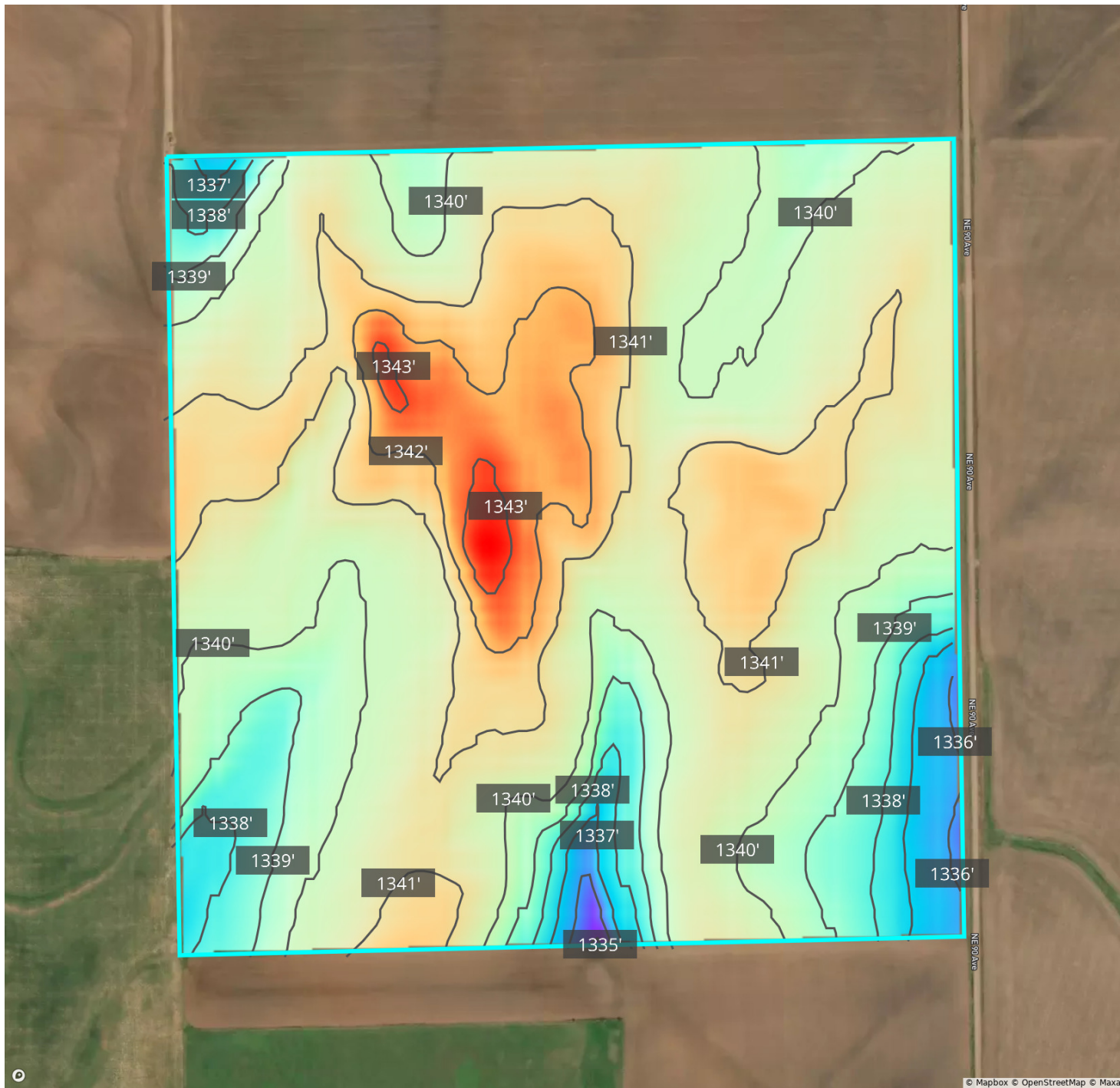

Source: USGS 3 Meter Dem

Interval: 1.0 ft

Range: 8.9 ft

Min: 1334.7

Max: 1343.7

Harper, KS • Township: 4 • Location: 5-33S-5W

159.3 acres, 1 selection

2021



2020



2019



2018



2017



2016

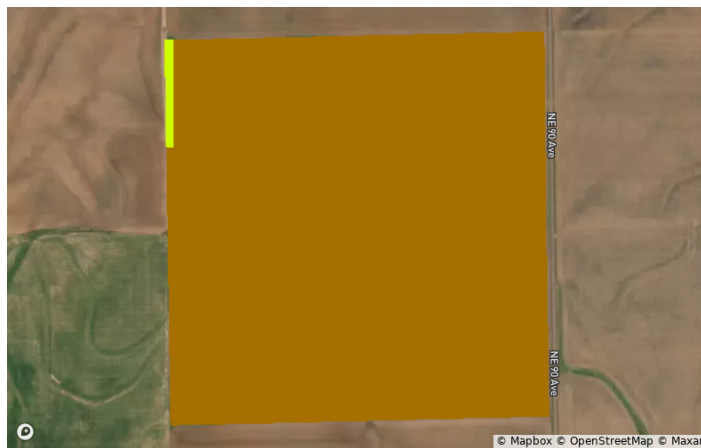

Harper, KS • Township: 4 • Location: 5-33S-5W

159.3 acres, 1 selection

**All Selections**



Crop	2021	2020	2019	2018	2017	2016
● Winter Wheat	96.5%	96.5%	96.5%	99.9%	9.5%	96.2%
● Canola	0.0%	0.0%	0.0%	0.0%	89.5%	1.9%
● Developed/Open Space	3.5%	3.5%	3.5%	0.0%	0.0%	0.0%
● Herbs	0.0%	0.0%	0.0%	0.0%	0.0%	1.6%
● Soybeans	0.0%	0.0%	0.0%	0.0%	0.9%	0.0%
● Other	0.0%	0.0%	0.0%	0.0%	0.0%	0.2%
● Dbl Crop WinWht/Soybeans	0.0%	0.0%	0.0%	0.1%	0.1%	0.0%

Harper, KS • Township: 4 • Location: 5-33S-5W

159.3 acres, 1 selection

2021

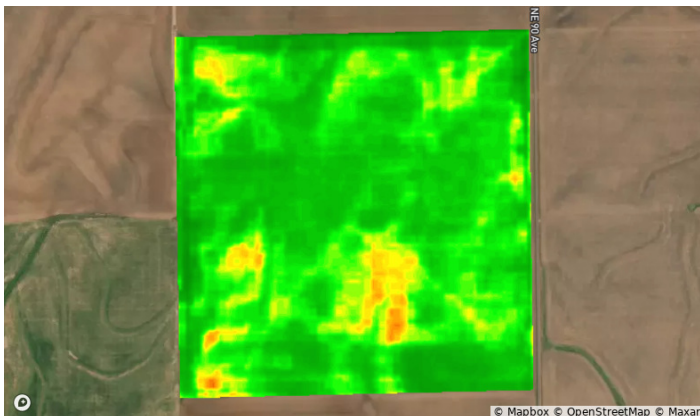

2020

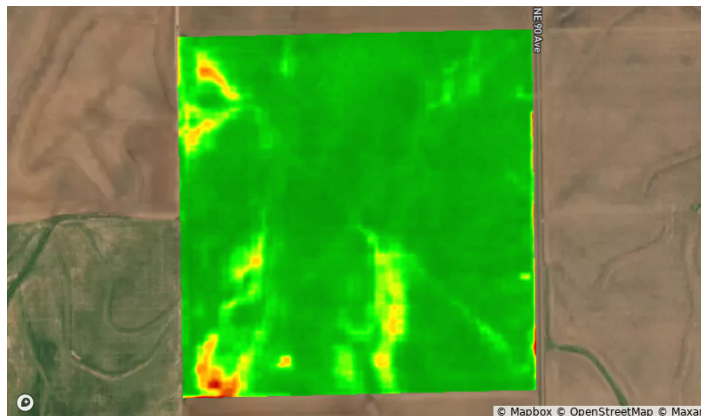

2019

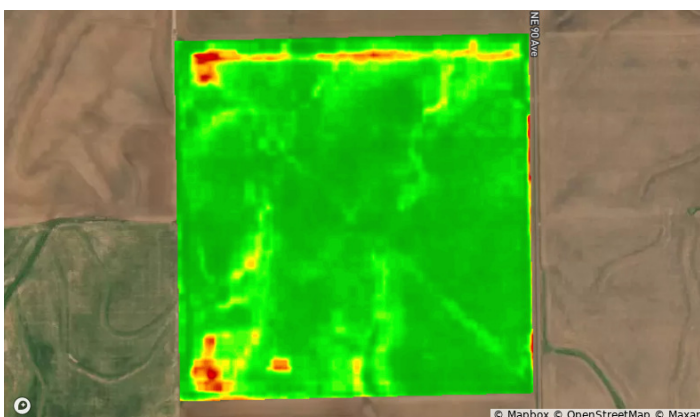

2018

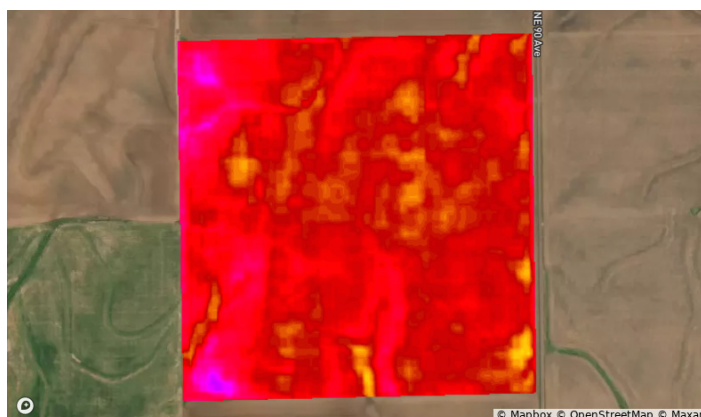

2017

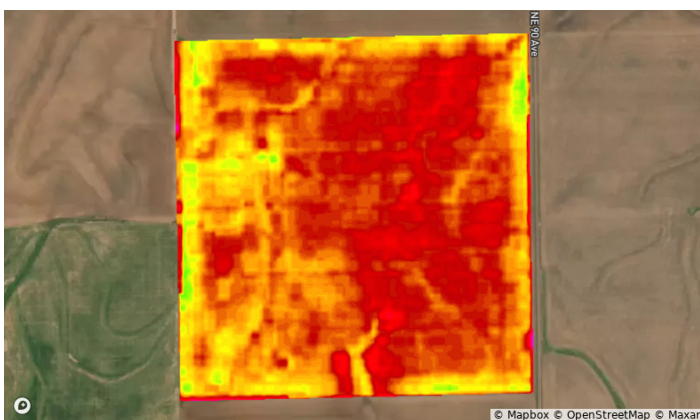

Harper, KS • Township: 4 • Location: 5-33S-5W

159.3 acres, 1 selection

Year	2021	2020	2019	2018	2017
Standard Deviation	4	4	4	5	4
Mean	82	86	83	62	68
Min	69	61	56	34	40
Max	97	92	91	73	78



Harper, KS • Township: 4 • Location: 5-33S-5W

159.3 acres, 1 selection

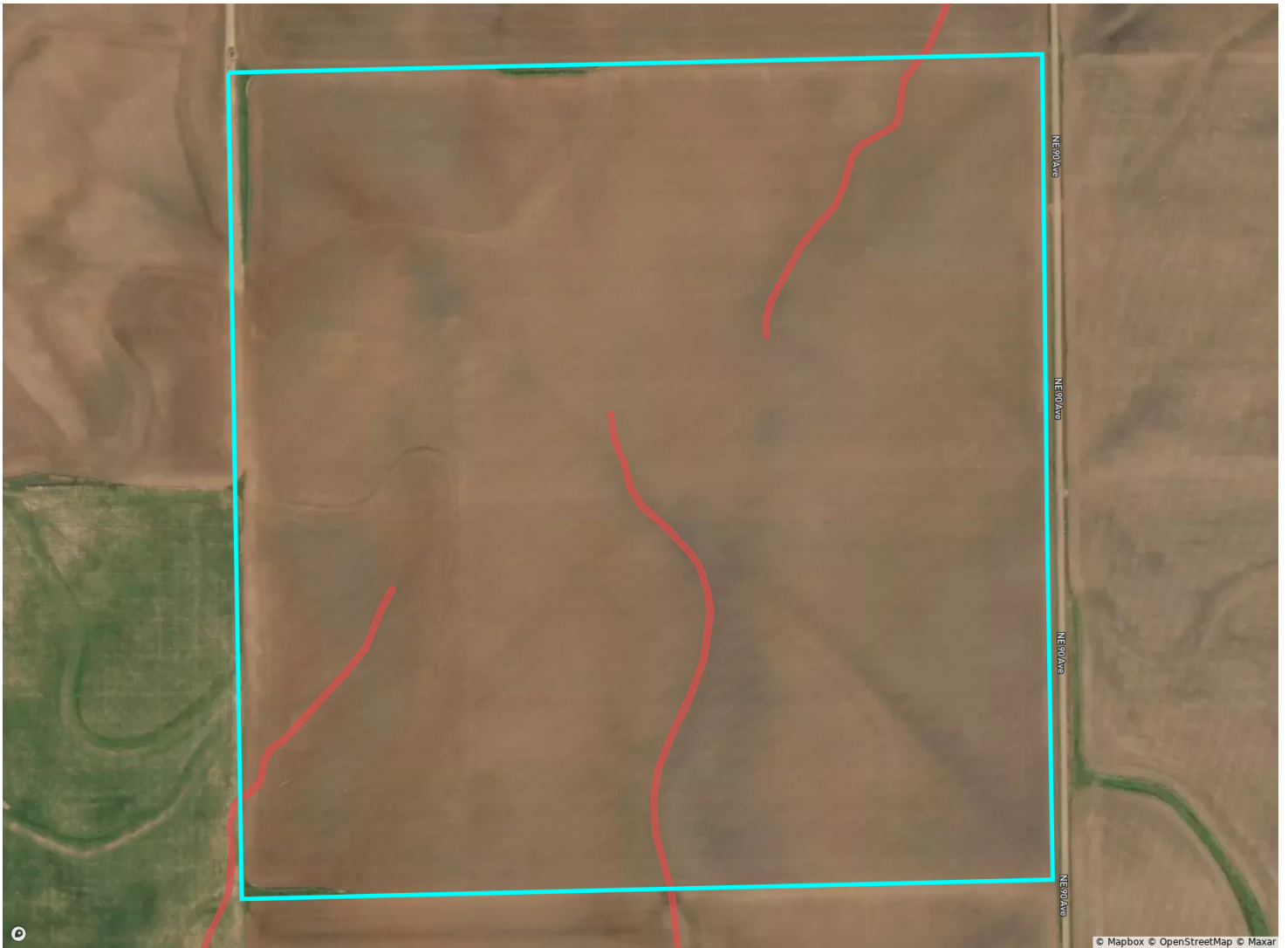

Flood Hazard Zone	% of Selection	Acres
● 100 Year Flood Zone (1% annual chance of flooding)	0.0%	0.0
● 500 Year Flood Zone (0.2% annual chance of flooding)	0.0%	0.0
● Regulatory Floodway	0.0%	0.0
○ No Flood Hazard Zone	100.0%	159.3
Wetlands	% of Selection	Acres
● Assorted Wetlands	1.0%	1.7

Harper, KS • Township: 4 • Location: 5-33S-5W

159.3 acres, 1 selection



CLU	Acres
1	157.4
2	0.6

Harper, KS • Township: 4 • Location: 5-33S-5W

159.3 acres, 1 selection

2019



2017



2015

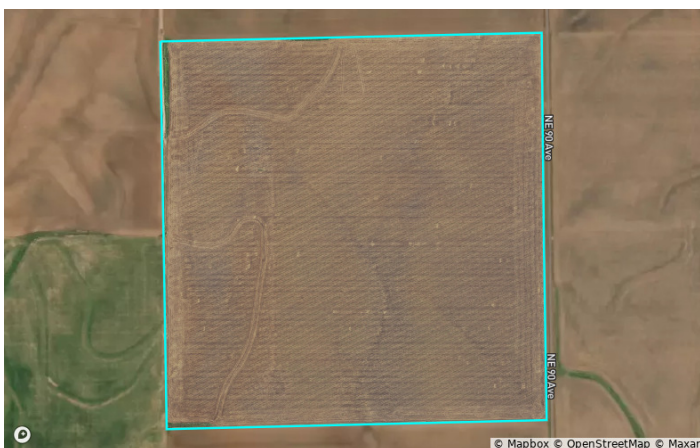

2014



2012

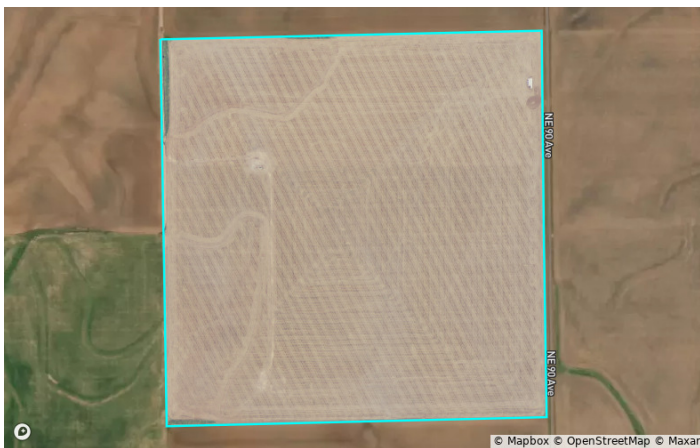

2010

