



Santa Bogue Creek Millry Road Timber & Hunting Retreat

468 +/- Acres (\$2,495/acre) | Washington County, AL | \$1,167,660



National Land Realty
9 N. Conception St.
Mobile, AL 36602
NationalLand.com



Clint Flowers, ALC
Office: 855-657-5263
Cell: 251-387-0787
Fax: 888-672-1810
cflowers@nationalland.com

The above information is from sources deemed reliable, however the accuracy is not guaranteed.
National Land Realty assumes no liability for error, omissions or investment results.



PROPERTY SUMMARY

This waterfront timber and hunting investment offers a lot. Located in the Koenton & Bashi community, minutes east of Millry & Hwy 17, enjoy 2.18+/- miles of frontage on Santa Bogue Creek, a large fishable creek, excellent deer, turkey, duck, and other game hunting, diverse stands of pine & hardwood timber that include multiple age classes of pine plantations to hundreds of acres of natural, mature stands of hardwood and pine. Access to the property and utilities is easy with 1,024+/- feet of paved road frontage on Bashi Road, there are multiple possible fishing lake sites, scenic lodge and camp sites, and it's all just ~1 hour from Mobile & Baldwin County and ~30 minutes or less from the State Line, Buckatunna, and Waynesboro, MS area. Tracts like this are a rare find. Don't miss your chance to see it. Need more land? Additional acreage is available nearby while it lasts. Call Clint Flowers, ALC at 855.NLR.LAND for more information.

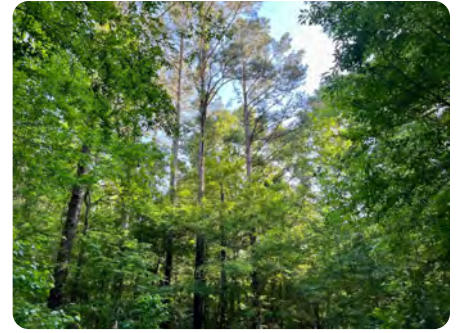

ADDRESS

0 Bashi Road
South Tract
Millry, AL 36558

LOCATION

Contact us for property location details.

ACREAGE BREAKDOWN

468 +/- Acres

PROPERTY HIGHLIGHTS

- Waterfront timber and hunting investment
- 2.18+/- miles of frontage on Santa Bogue Creek
- Excellent deer, turkey, duck, and other game hunting
- Diverse stands of pine & hardwood timber
- 1,024+/- feet of paved road frontage
- Multiple possible fishing lake sites
- Scenic lodge or camp sites



nationalland.com/listing/santa-bogue-creek-millry-road-timber-hunting-retreat



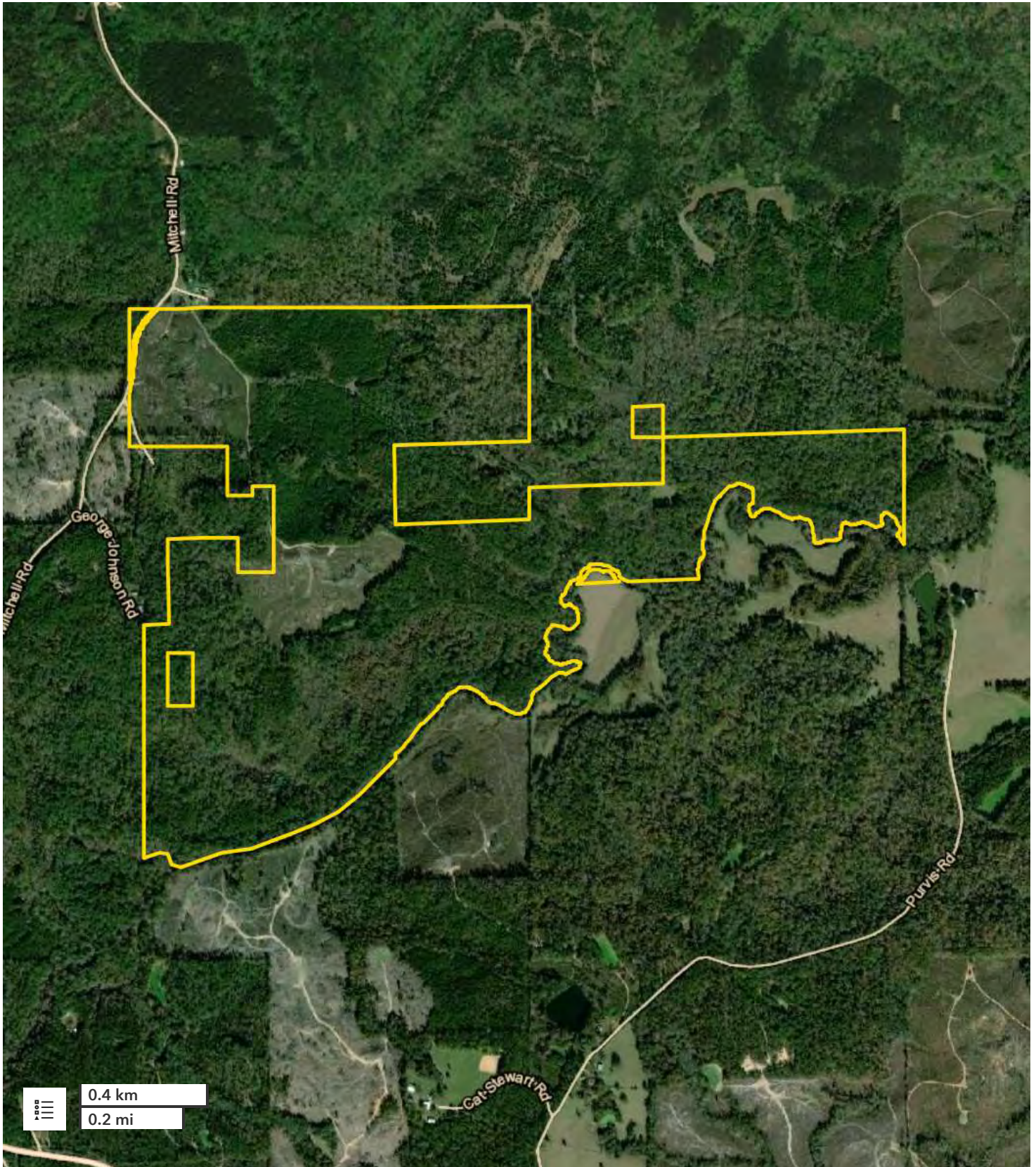

All boundary lines noted in pictures, aerials or maps should be considered estimates and not relied on as legal documents or descriptions.

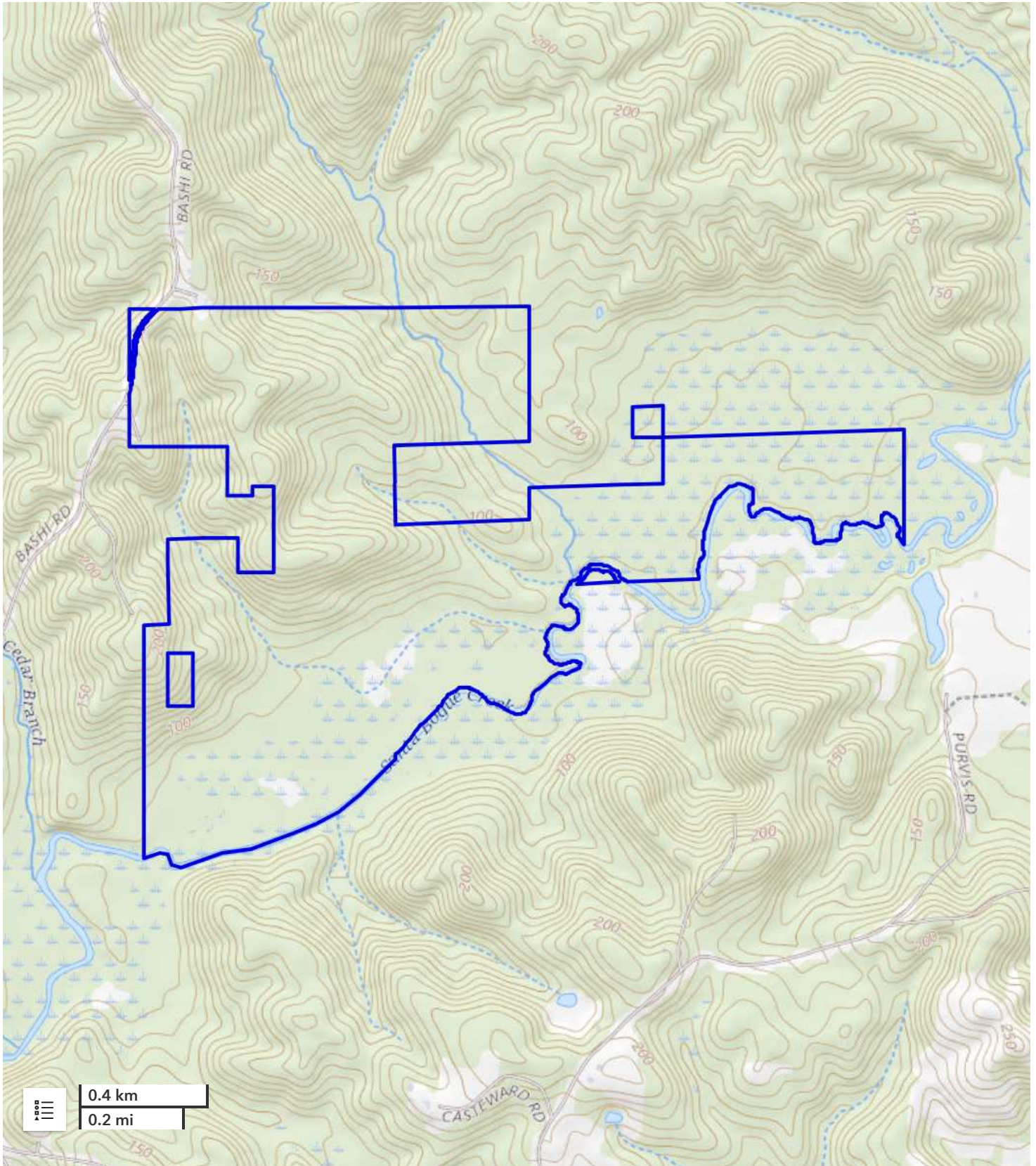

All boundary lines noted in pictures, aerials or maps should be considered estimates and not relied on as legal documents or descriptions.



National Land Realty
9 N. Conception St.
Mobile, AL 36602
NationalLand.com



Clint Flowers, ALC
Office: 855-657-5263
Cell: 251-387-0787
Fax: 888-672-1810
cflowers@nationalland.com

The above information is from sources deemed reliable, however the accuracy is not guaranteed.
National Land Realty assumes no liability for error, omissions or investment results.

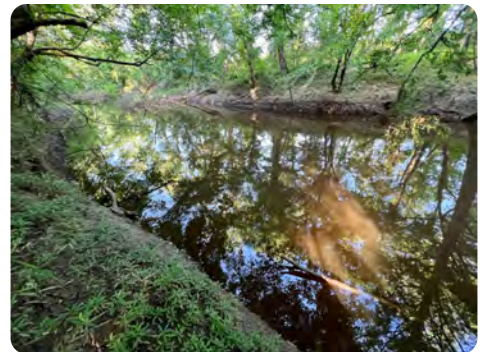

National Land Realty
 9 N. Conception St.
 Mobile, AL 36602
NationalLand.com



Clint Flowers, ALC
 Office: 855-657-5263
 Cell: 251-387-0787
 Fax: 888-672-1810
cflowers@nationalland.com

The above information is from sources deemed reliable, however the accuracy is not guaranteed.
 National Land Realty assumes no liability for error, omissions or investment results.



National Land Realty
9 N. Conception St.
Mobile, AL 36602
NationalLand.com



Clint Flowers, ALC
Office: 855-657-5263
Cell: 251-387-0787
Fax: 888-672-1810
cflowers@nationalland.com

The above information is from sources deemed reliable, however the accuracy is not guaranteed.
National Land Realty assumes no liability for error, omissions or investment results.

REAL ESTATE BROKERAGE SERVICES DISCLOSURE – RULE 790-X-3.13(1)

THIS IS FOR INFORMATION PURPOSES. THIS IS NOT A CONTRACT.

Alabama law requires you, the consumer, to be informed about types of services which real estate licensees may perform. The purpose of this disclosure is to give you a summary of these services.

A SINGLE AGENT is a licensee who represents only one party in a sale. That is, a single agent represents his or her client. The client may be either the seller or the buyer. A single agent must be completely loyal and faithful to the client.

A SUB-AGENT is another agent/licensee who also represents only one part in a sale. A sub-agent helps the agent represent the same client. The client may be either the seller or the buyer. A sub-agent must also be completely loyal and faithful to the client.

A LIMITED CONSENSUAL DUAL AGENT is a licensee for both the buyer and the seller. This may only be done with the written, informed consent of all parties. This type of agent must also be loyal and faithful to the client, except where the duties owed to the client conflict with one another.

A TRANSACTION BROKER assists one or more parties, who are customers, in a sale. A transaction broker is not an agent and does not perform the same services as an agent.

*Alabama law imposes the following obligations on all real estate licensees to all parties, no matter their relationship:

1. To provide services honestly and in good faith;
2. To exercise reasonable care and skill;
3. To keep confidential any information gained in confidence, unless disclosure is required by law or duty to a client, the information becomes public knowledge, or disclosure is required by law or duty to a client, the information becomes public knowledge, or disclosure is authorized in writing;
4. Present all written offers promptly to the seller;
5. Answer your questions completely and accurately.

Further, even if you are working with a licensee who is not your agent, there are many things the licensee may do to assist you. Some examples are:

1. Provide information about properties;
2. Show properties;
3. Assist in making a written offer;
4. Provide information on financing.

You should choose which type of service you want from a licensee, and sign a brokerage service agreement. If you do not sign an agreement, by law the licensee working with you is a transaction broker.

The licensee's broker is required by law to have on file an office policy describing the company's brokerage services. You should feel free to ask any questions you have.

The Alabama Real Estate Commission requires the real estate licensee to sign, date, and provide you a copy of this form. Your signature is not required by law or rule, but would be appreciated.

Agent Print Name

Consumer Print Name

Agent Signature

Consumer Signature

Date

Date

***THIS IS NOT A CONTRACT.**