TOM LEATHERBURY, JR.
Land Professional
888-672-1810
Tleatherbury@nationallandr
251-422-5643
855-657-5263

CLINT FLOWERS, ALC
Partner
888-672-1810
cflowers@nationalland.com
251-387-0787
855-657-5263

Coffeeville Fluker Kiel Road Hunting & Timber Inves
Clarke County, AL
92 +/- Acres

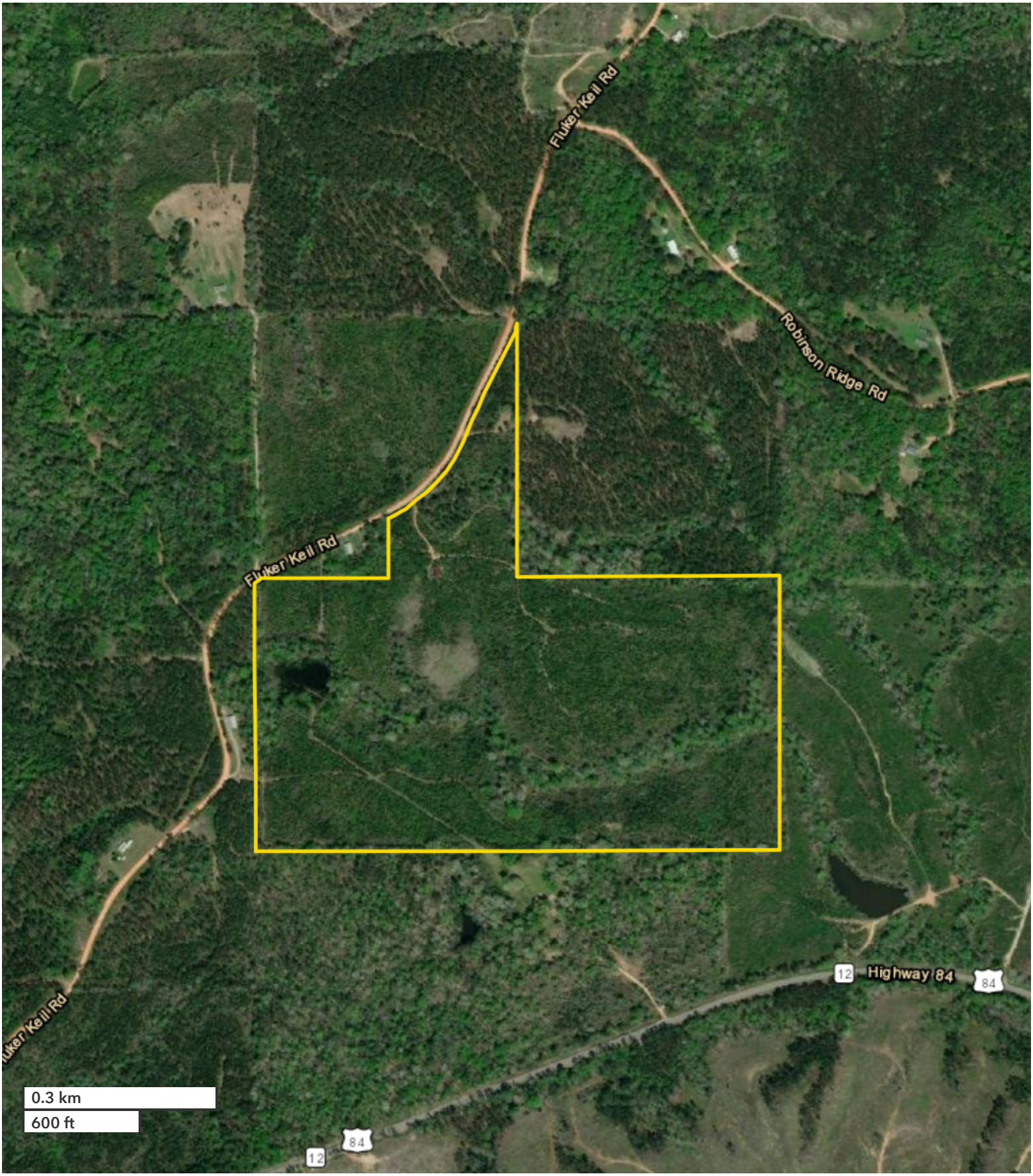


*All boundary lines noted in pictures, aerials or maps should be considered estimates and not relied on as legal documents or descriptions.*