

Soils Map

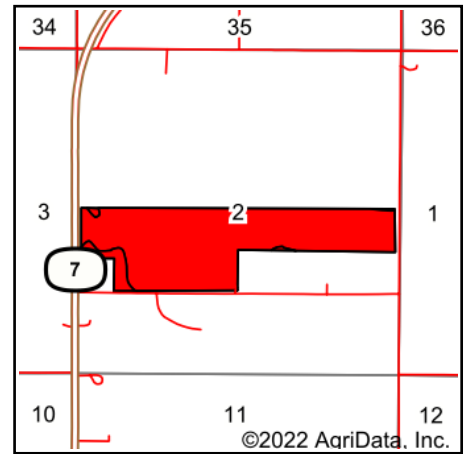
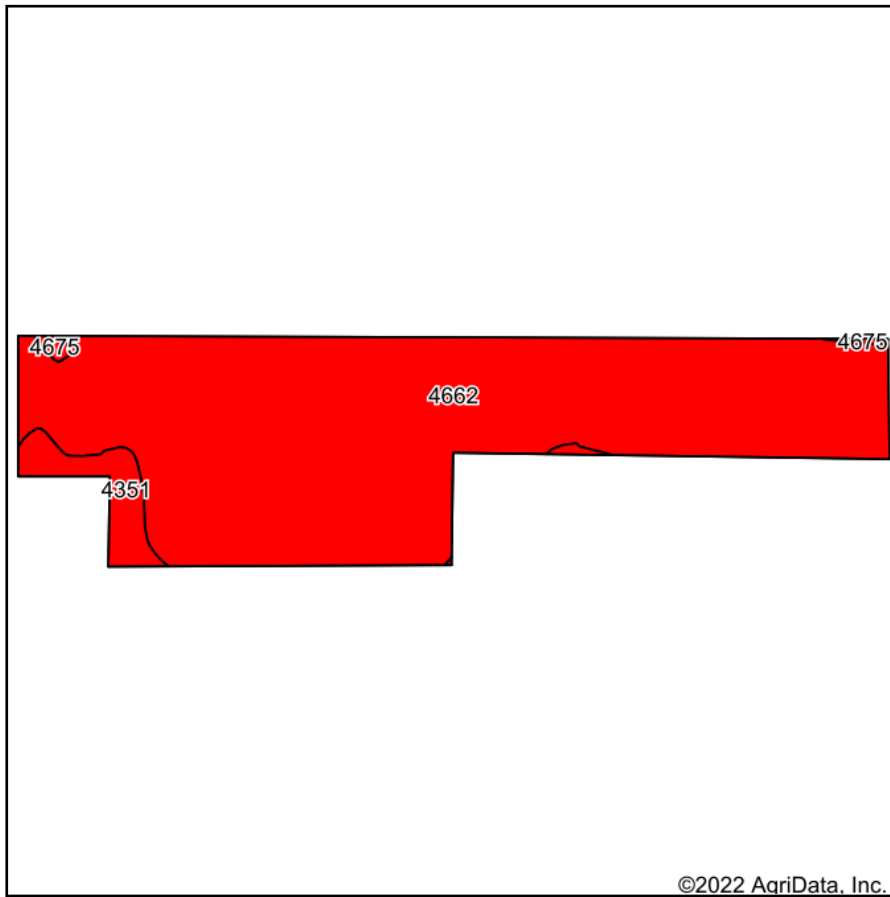

State: **Nebraska**
 County: **Brown**
 Location: **2-29N-22W**
 Township: **Ainsworth**
 Acres: **113.01**
 Date: **8/17/2022**

**NATIONAL
LAND
REALTY**

Maps Provided By:



Area Symbol: NE017, Soil Area Version: 21

Code	Soil Description	Acres	Percent of field	SRPG Legend	Water Table	Non-Irr Class *c	Range Production (lbs/acre/yr)	SRPG	Alfalfa hay Tons	*n NCCPI Overall	*n NCCPI Corn	*n NCCPI Small Grains	*n NCCPI Soybeans
4662	Loup fine sandy loam, 0 to 1 percent slopes	106.50	94.2%		0.7ft.	Vw	4506	30		18	13	18	17
4351	Elsmere loamy fine sand, 0 to 3 percent slopes	5.87	5.2%		2.2ft.	IVw	4290	25	2	24	21	23	23
4675	Loup-Elis complex, 0 to 3 percent slopes	0.64	0.6%		4ft.	Vw	4420	29		18	15	12	17
Weighted Average						4.95	4494.3	29.7	0.1	*n 18.3	*n 13.4	*n 18.2	*n 17.3

*n: The aggregation method is "Weighted Average using all components"

*c: Using Capabilities Class Dominant Condition Aggregation Method

Soils data provided by USDA and NRCS.