SETH THOMPSON
Land Professional
TN Valley Office
Sthompson@NationalLand.com
256-394-3525

Bitter Creek Property 20 +/- Acres
1315 County Road 129, Waterloo, AL 35677
Lauderdale County, AL

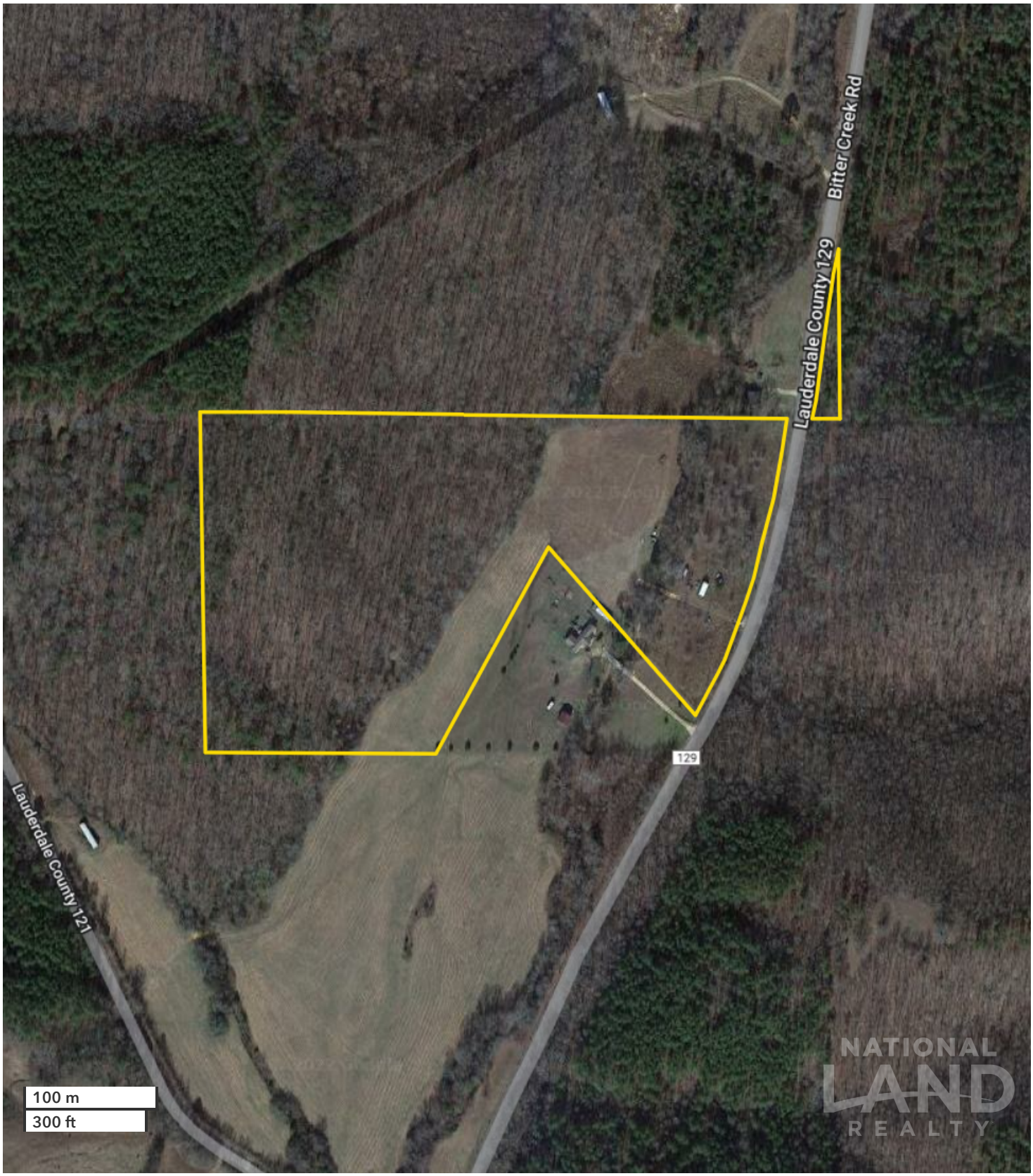

All boundary lines noted in pictures, aerials or maps should be considered estimates and not relied on as legal documents or descriptions.