

**BAKER HILL FARMLAND/RECREATION
TRACT**
66 +/- Acres
Barbour County, AL
CALL FOR PRICE

**NATIONAL
LAND
REALTY®**



**NATIONAL
LAND
REALTY®**

National Land Realty
16662 US Hwy 431 S
Headland, AL 36345
www.NationalLand.com

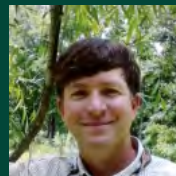

Chris Dasinger
Office: 855.657.5263
Cell: 334.618.2713
Fax: 888.672.1810
Cdasinger@NationalLand.com

The information herein is from sources deemed reliable, however the accuracy is not guaranteed.
National Land Realty assumes no liability for error, omissions or investment results.

**OVERVIEW:**

Outdoor Paradise This hunting and agriculture investment near Baker Hill is a rare find. It features: pasture, multiple food plots, 1 potential fishing pond site, power, fantastic deer, turkey, dove, and hog hunting. This tract has paved road frontage so access will never be an issue. Located just 25 minutes from Eufaula and 45 minutes from Dothan, AL. Tracts this size are rarely available in this area. Call Chris Dasinger at 334.618.2713 to schedule your showing on this property.

PARCEL #/ID: 0627083300000004.000, 0627083300000004.002

TAXES: \$367/year (2020)

ADDRESS:

0 County Road 75
Eufaula, AL 36027

ACREAGE BREAKDOWN:

Property is 16 miles Southwest of Eufaula, AL (Below Baker Hill Community), and 13 miles West of Abbeville AL.



PROPERTY HIGHLIGHTS:

- Pasture
- Multiple Food Plots
- Deer, Turkey, Dove, and Hog Hunting

LEGAL DESCRIPTION:

Tract C 435 X 250 IRR POB COM NW COR OF SE 1/4 OF SE 1/4 TH E 370'; SW 435'; N 250' TO POB Tract B N 1/2 OF SW 1/4 and E 1/2 OF W 1/2 OF SW 1/4 OF SW 1/4 91 ACRES Tract A 74 ACRES POB COM NE COR OF SW 1/4 OF NE 1/4 TH S 2610'; NW 290'; W 570'; SW 280'; W 370'; N 2610'; E 1340' TO POB LESS RD ROW.,

VIEW FULL LISTING:

www.nationalland.com/viewlisting.php?listingid=2234353

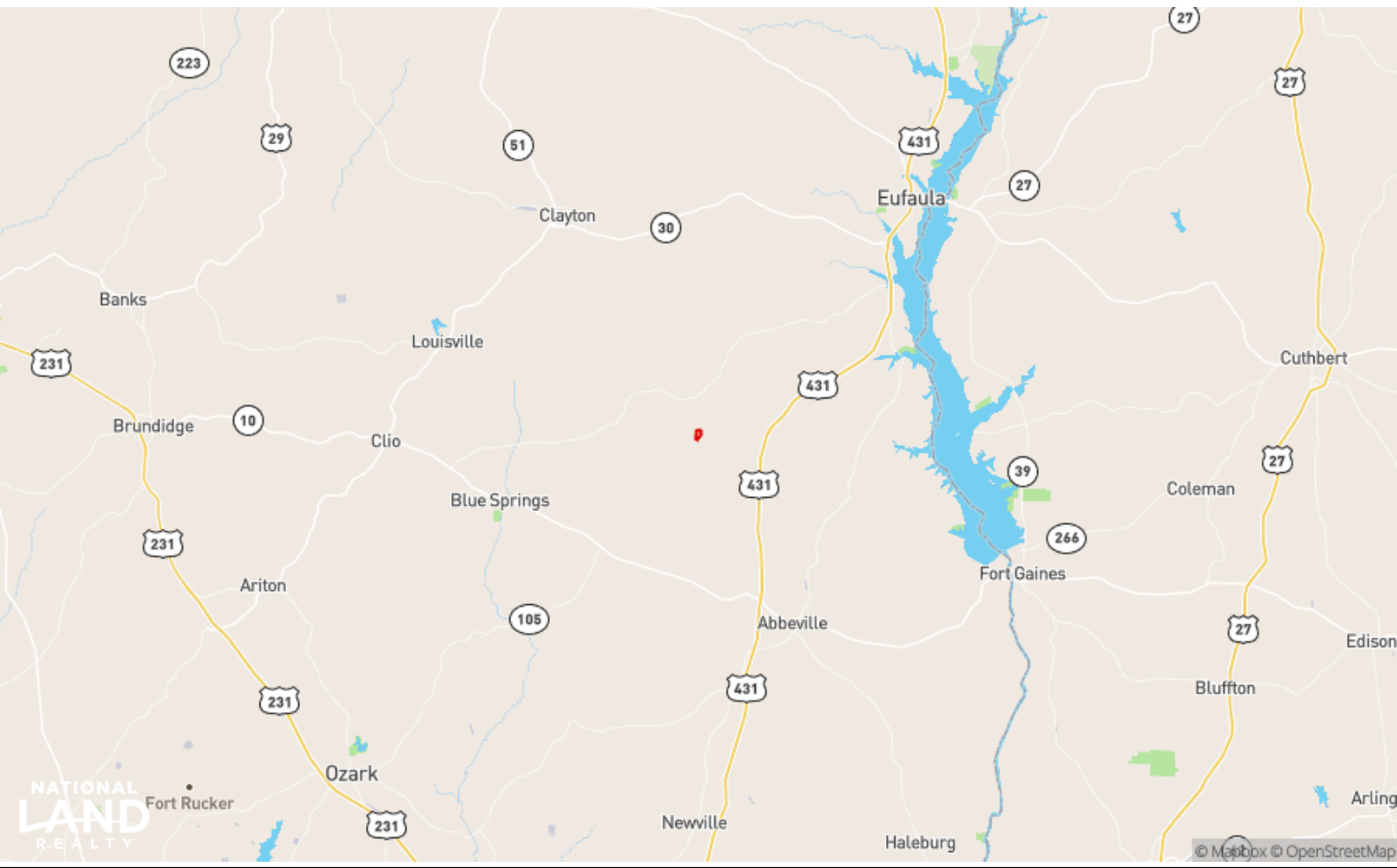

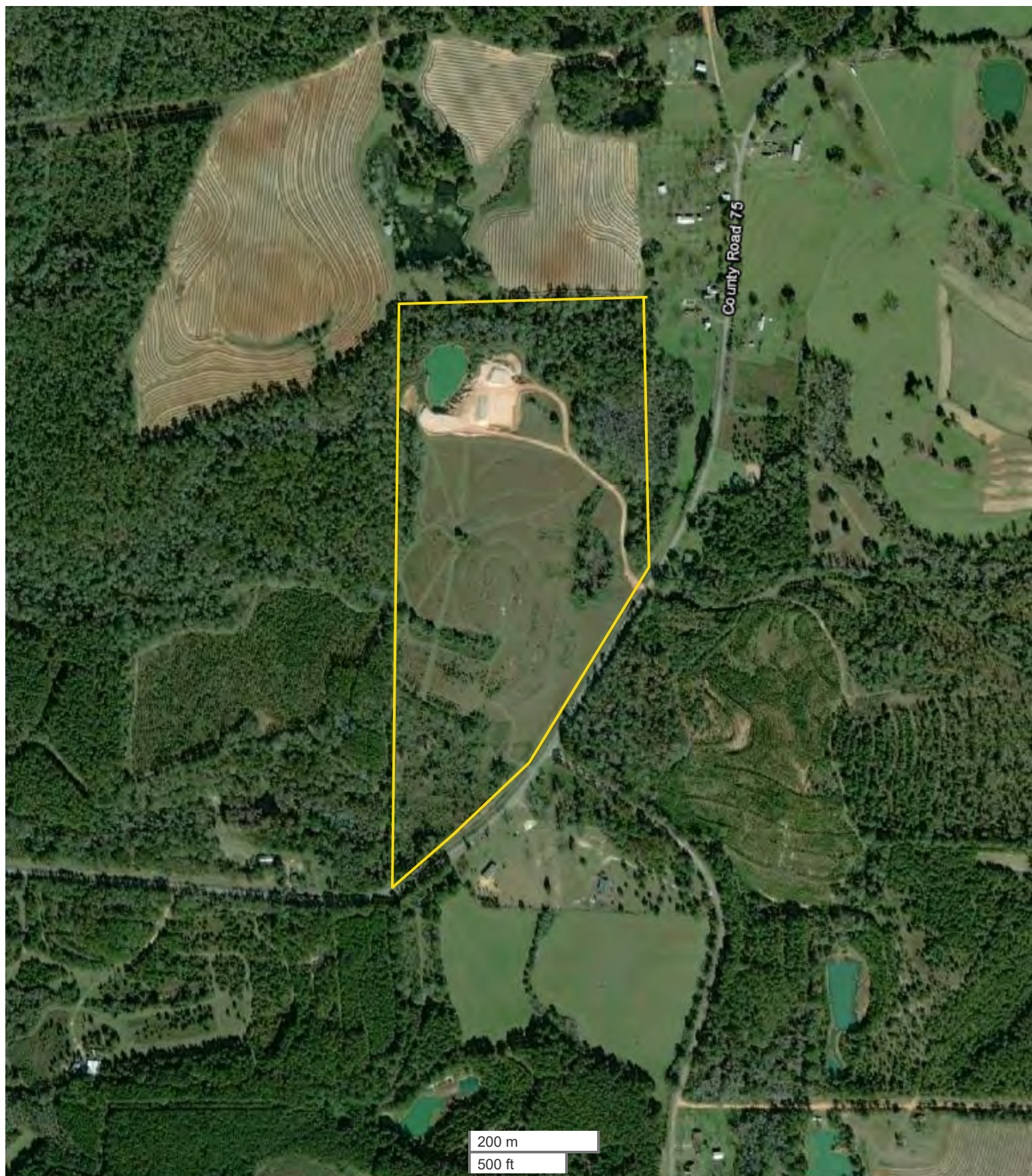

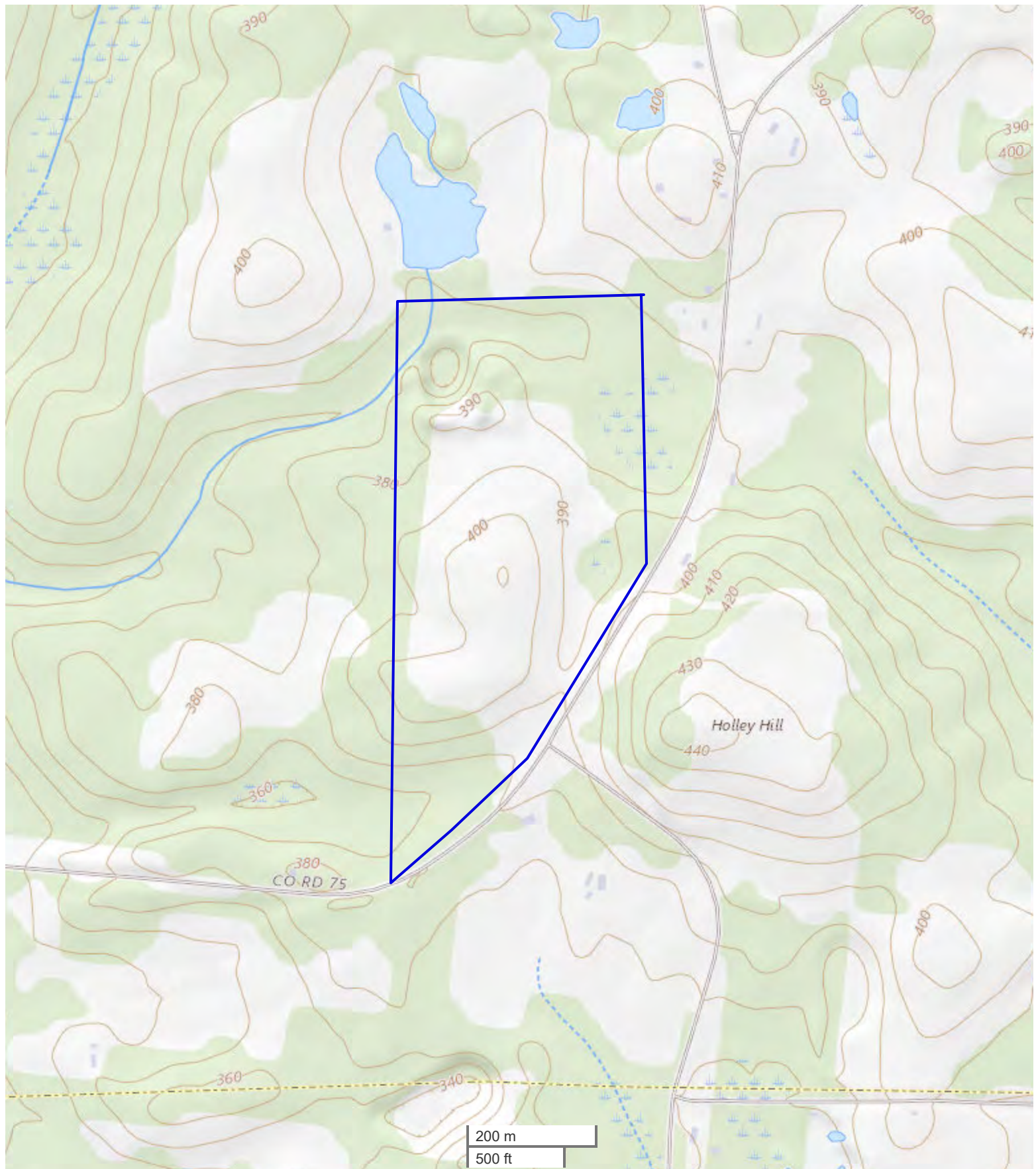

REAL ESTATE BROKERAGE SERVICES DISCLOSURE – RULE 790-X-3.13(1)

THIS IS FOR INFORMATION PURPOSES. THIS IS NOT A CONTRACT.

Alabama law requires you, the consumer, to be informed about types of services which real estate licensees may perform. The purpose of this disclosure is to give you a summary of these services.

A SINGLE AGENT is a licensee who represents only one party in a sale. That is, a single agent represents his or her client. The client may be either the seller or the buyer. A single agent must be completely loyal and faithful to the client.

A SUB-AGENT is another agent/licensee who also represents only one part in a sale. A sub-agent helps the agent represent the same client. The client may be either the seller or the buyer. A sub-agent must also be completely loyal and faithful to the client.

A LIMITED CONSENSUAL DUAL AGENT is a licensee for both the buyer and the seller. This may only be done with the written, informed consent of all parties. This type of agent must also be loyal and faithful to the client, except where the duties owed to the client conflict with one another.

A TRANSACTION BROKER assists one or more parties, who are customers, in a sale. A transaction broker is not an agent and does not perform the same services as an agent.

*Alabama law imposes the following obligations on all real estate licensees to all parties, no matter their relationship:

1. To provide services honestly and in good faith;
2. To exercise reasonable care and skill;
3. To keep confidential any information gained in confidence, unless disclosure is required by law or duty to a client, the information becomes public knowledge, or disclosure is required by law or duty to a client, the information becomes public knowledge, or disclosure is authorized in writing;
4. Present all written offers promptly to the seller;
5. Answer your questions completely and accurately.

Further, even if you are working with a licensee who is not your agent, there are many things the licensee may do to assist you. Some examples are:

1. Provide information about properties;
2. Show properties;
3. Assist in making a written offer;
4. Provide information on financing.

You should choose which type of service you want from a licensee, and sign a brokerage service agreement. If you do not sign an agreement, by law the licensee working with you is a transaction broker.

The licensee's broker is required by law to have on file an office policy describing the company's brokerage services. You should feel free to ask any questions you have.

The Alabama Real Estate Commission requires the real estate licensee to sign, date, and provide you a copy of this form. Your signature is not required by law or rule, but would be appreciated.

Agent Print Name

Consumer Print Name

Agent Signature

Consumer Signature

Date

Date

***THIS IS NOT A CONTRACT.**